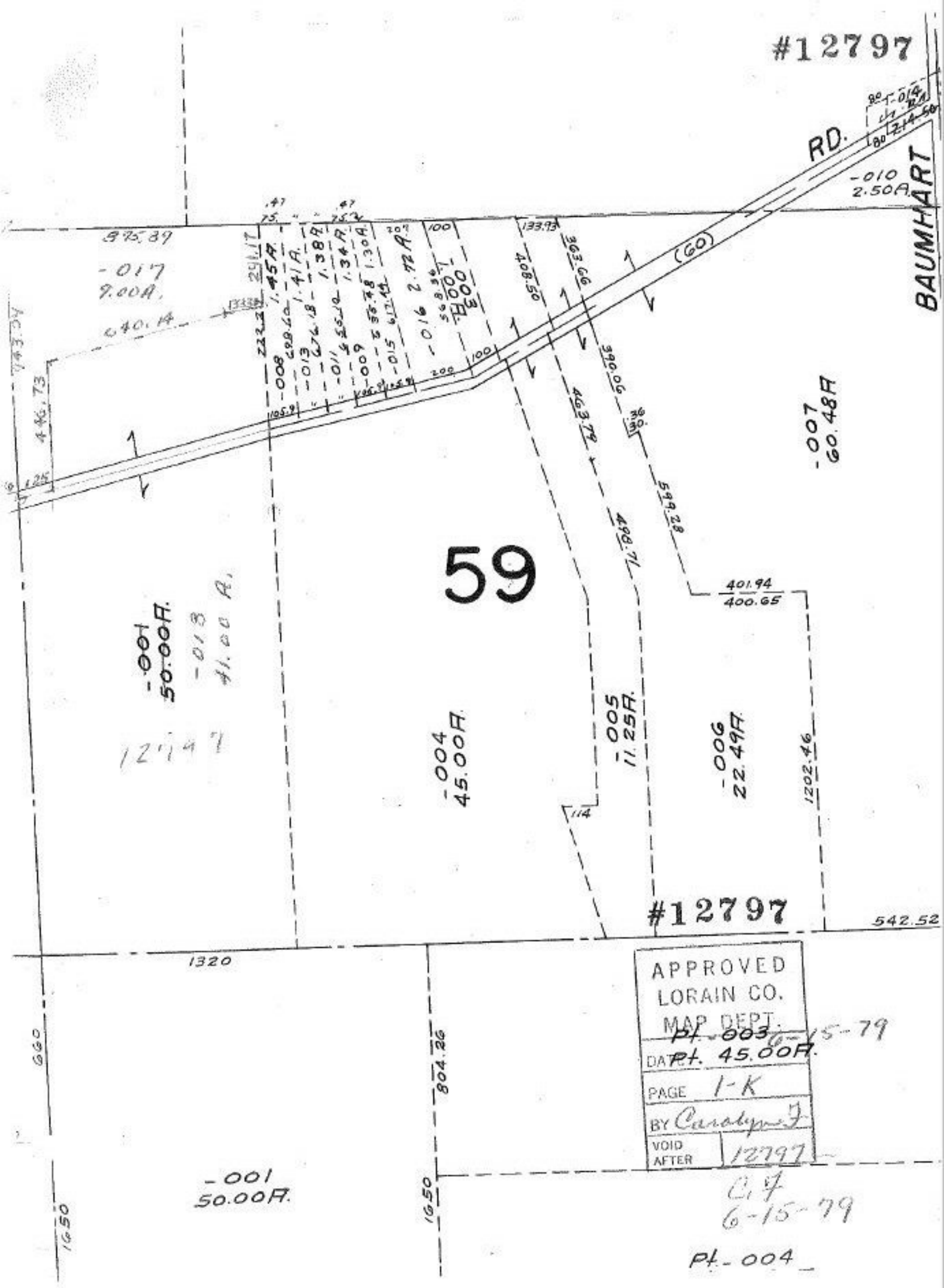
#12797
RD.
BAUMHART
-010
2.50A.
(60)
-017
9.00A.
-007
60.48A
59
-001
50.00A.
-018
41.00 A.
-004
45.00A.
-005
11.25A.
-006
22.49A.
1202.46
401.94
400.65
599.28
498.71
463.79
390.06
408.50
363.66
133.93
1320
542.52
804.26
660
1650
-001
50.00A.
Pt.-004
APPROVED
LORAIN CO.
MAP DEPT.
Pt.-003
Pt. 45.00A.
6-15-79
DATE
PAGE 1-K
BY Carolyn F.
VOID AFTER 12797
C.F.
6-15-79