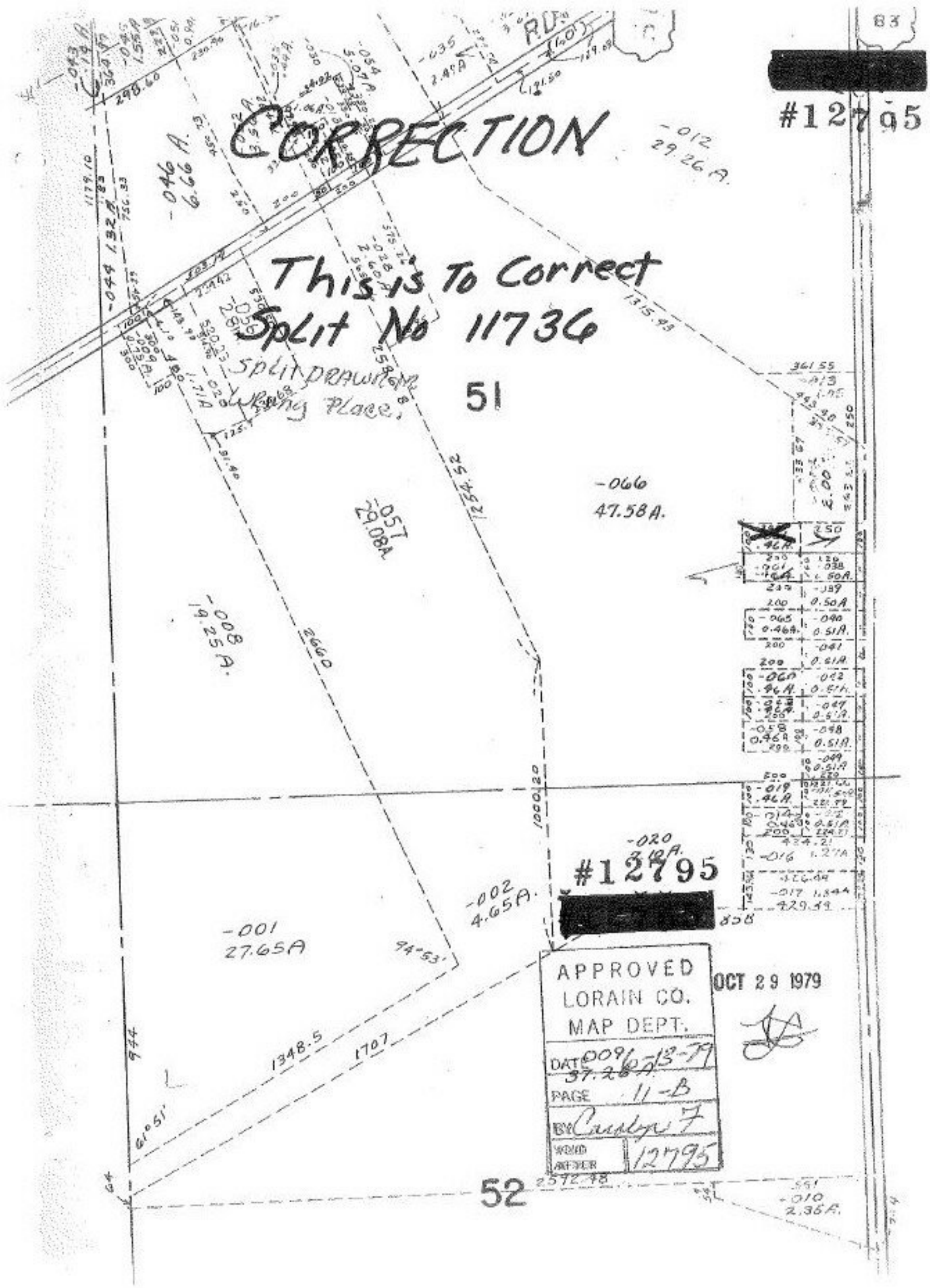

CORRECTION
This is To Correct
Split No 11736
Split Drawn in Wrong Place.
#12795
#12795
51
52
-046 6.66 A.
-012 29.26 A.
-066 47.58 A.
-057 29.08 A.
-008 19.25 A.
-020 3.10 A.
-002 4.65 A.
-001 27.65 A
-010 2.35 A.
APPROVED
LORAIN CO.
MAP DEPT.
DATE 6-13-79
PAGE 11-B
BY Carolyn F
VOID AFTER 12795
OCT 29 1979