

HOLLOW LAKE CT. Pt. 900
-001
Pt. 121A

SUB. NO. 1
PG. 42
4-017

#12794

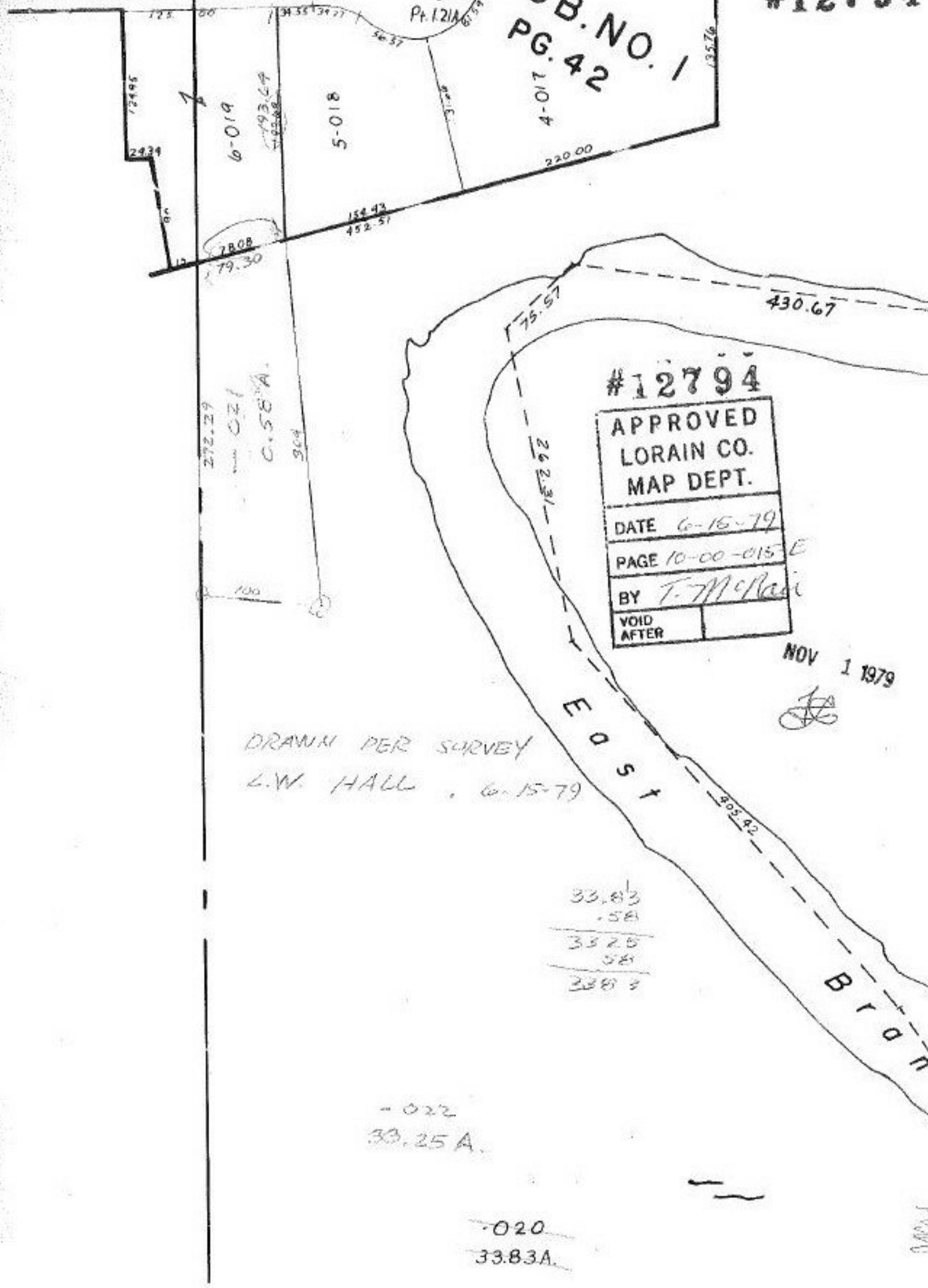

#12794
 APPROVED
 LORAIN CO.
 MAP DEPT.
 DATE 6-15-79
 PAGE 10-00-015 E
 BY T. McRae
 VOID AFTER

NOV 1 1979

DRAWN PER SURVEY
L.W. HALL, 6-15-79

$$\begin{array}{r}
 33.83 \\
 + .581 \\
 \hline
 33.25 \\
 + .581 \\
 \hline
 33.83
 \end{array}$$

-022
33.25 A.

-020
33.83 A.