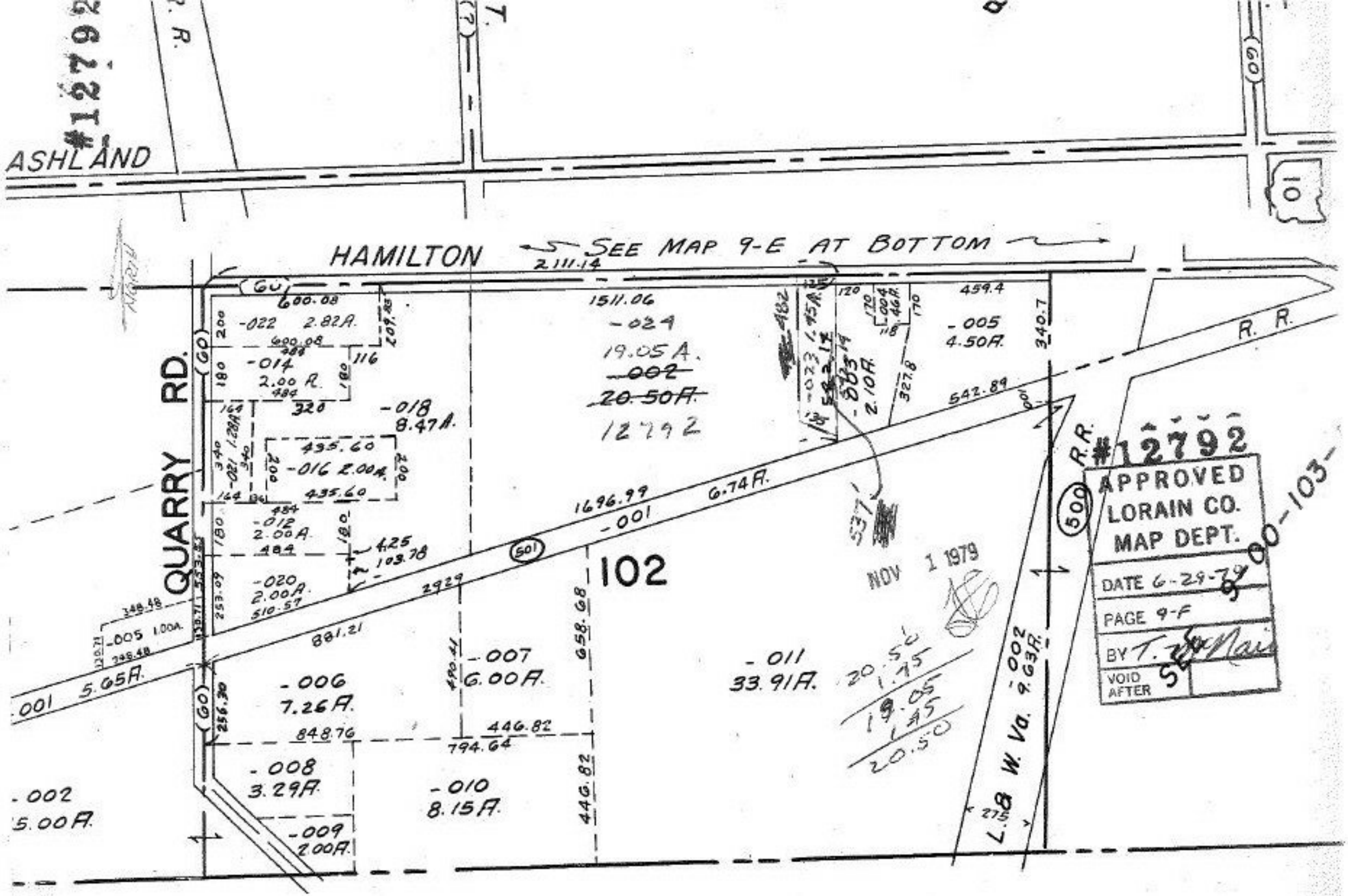

#12792
ASHLAND
HAMILTON
SEE MAP 9-E AT BOTTOM
QUARRY RD.
102
R. R.
L. & W. Va.
#12792
APPROVED
LORAIN CO.
MAP DEPT.
DATE 6-29-79
PAGE 9-F
BY T. McNair
VOID AFTER
NOV 1 1979
-022 2.82A.
-014 2.00 A.
-018 8.47A.
-016 2.00A.
-012 2.00A.
-020 2.00A.
-005 1.00A.
-001 5.65A.
-006 7.26A.
-007 6.00A.
-008 3.29A.
-009 2.00A.
-010 8.15A.
-011 33.91A.
-024 19.05A.
-002 20.50A.
-005 4.50A.
-001 6.74A.
-002 9.63A.
-002 5.00A.
1511.06
1696.99
2111.14
542.89
340.7
459.4
881.21
2929
658.68
446.82
794.64
848.76
20.50
1.75
19.05
1.45
20.50