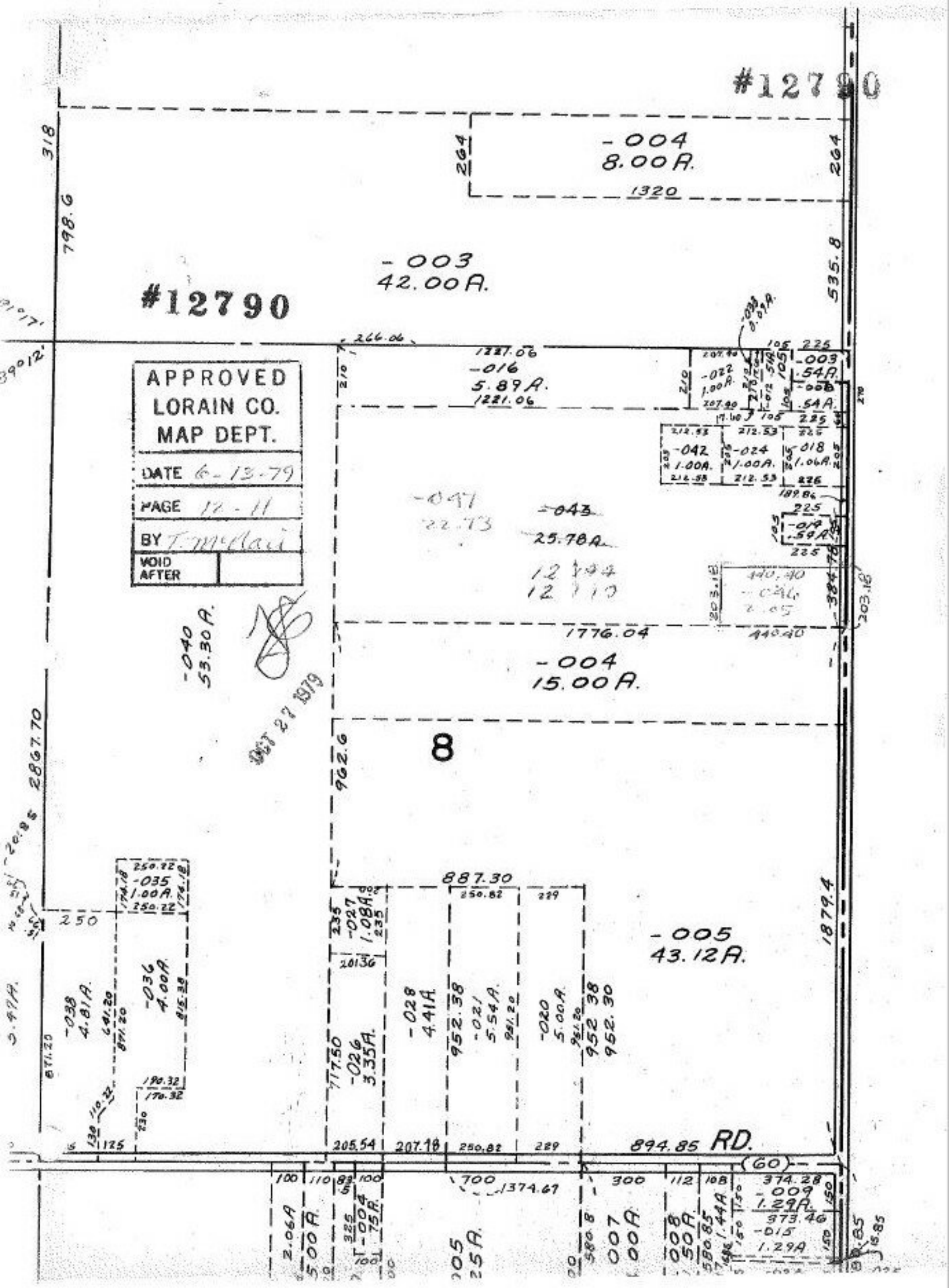
#12790
-004
8.00A.
1320
264
318
798.6
-003
42.00A.
#12790
535.8
266.06
1221.06
-016
5.89A.
1221.06
APPROVED
LORAIN CO.
MAP DEPT.
DATE 6-13-79
PAGE 12-11
BY T. McNair
VOID AFTER
-047
22.73
-043
25.78A.
-040
53.30A.
1776.04
-004
15.00A.
OCT 27 1979
8
962.6
2867.70
887.30
-005
43.12A.
1879.4
-035
1.00A.
-036
4.00A.
-038
4.81A.
-027
1.08A.
-026
3.35A.
-028
4.41A.
-021
5.54A.
-020
5.00A.
894.85 RD.
(60)
374.28
-009
1.29A.
373.46
-015
1.29A.