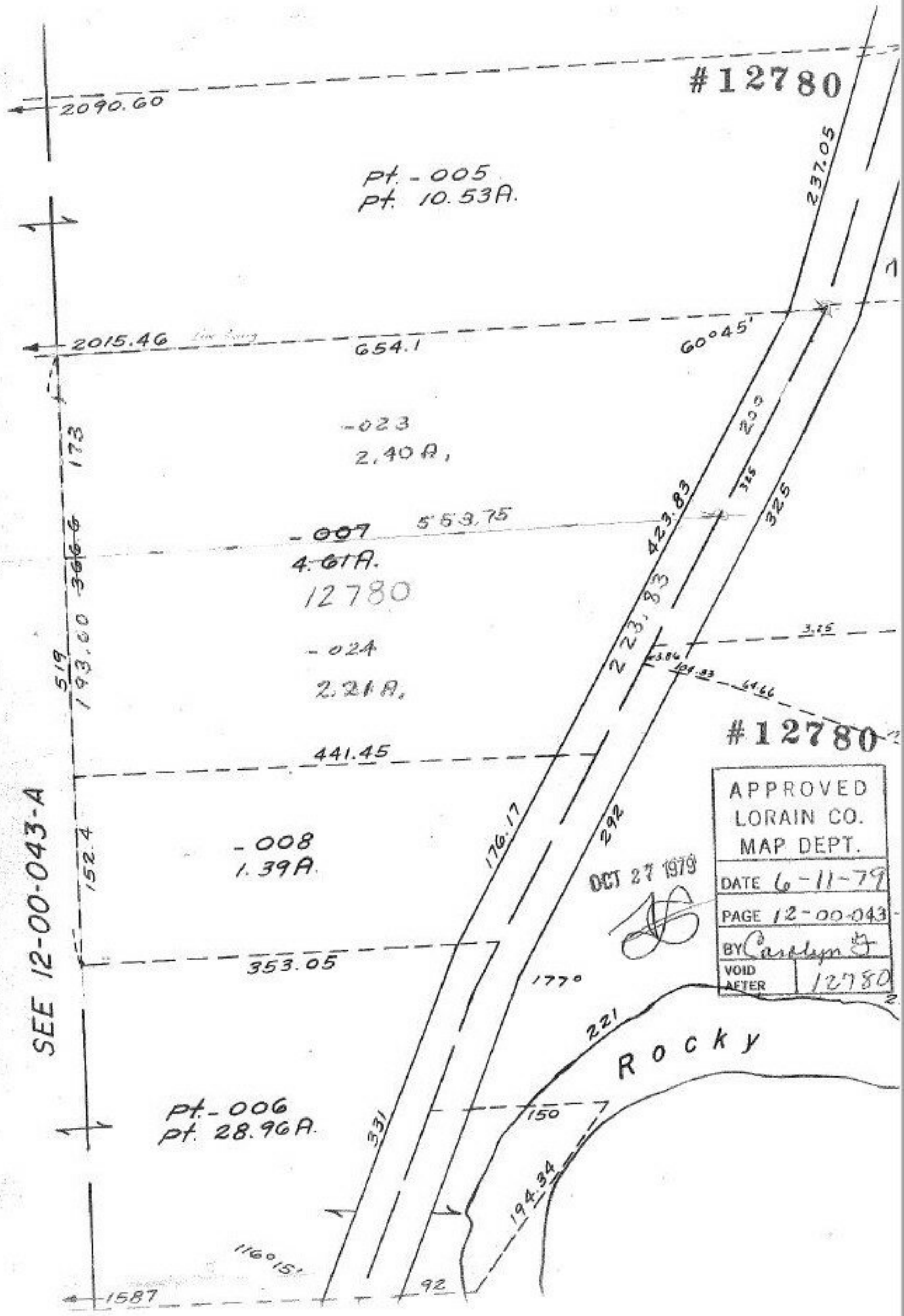

APPROVED
LORAIN CO.
MAP DEPT.
DATE 6-11-79
PAGE 12-00-043
BY Carolyn F
VOID AFTER 12780

OCT 27 1979