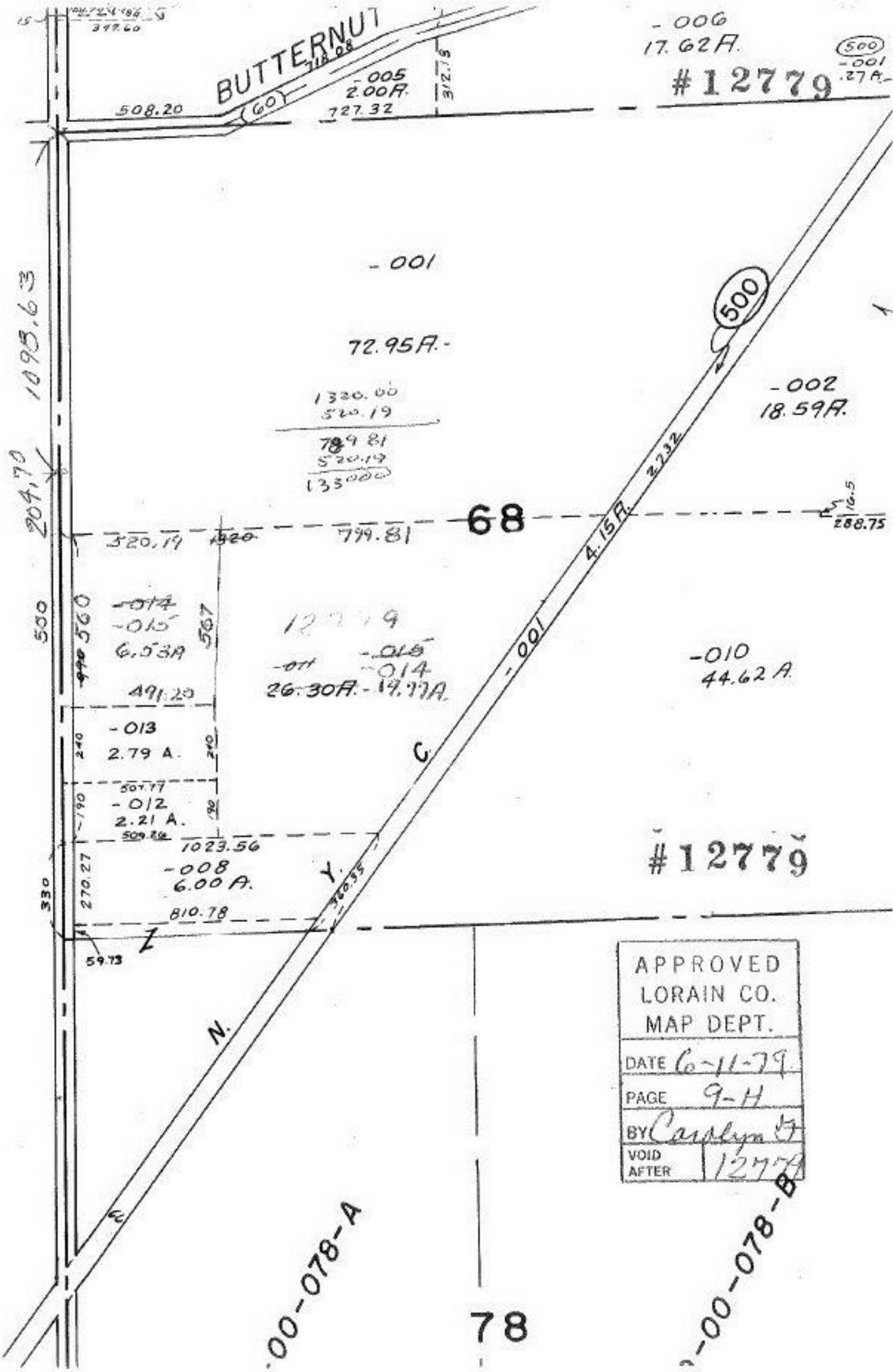

APPROVED
LORAIN CO.
MAP DEPT.
DATE 6-11-79
PAGE 9-H
BY Carolyn F
VOID AFTER 12779