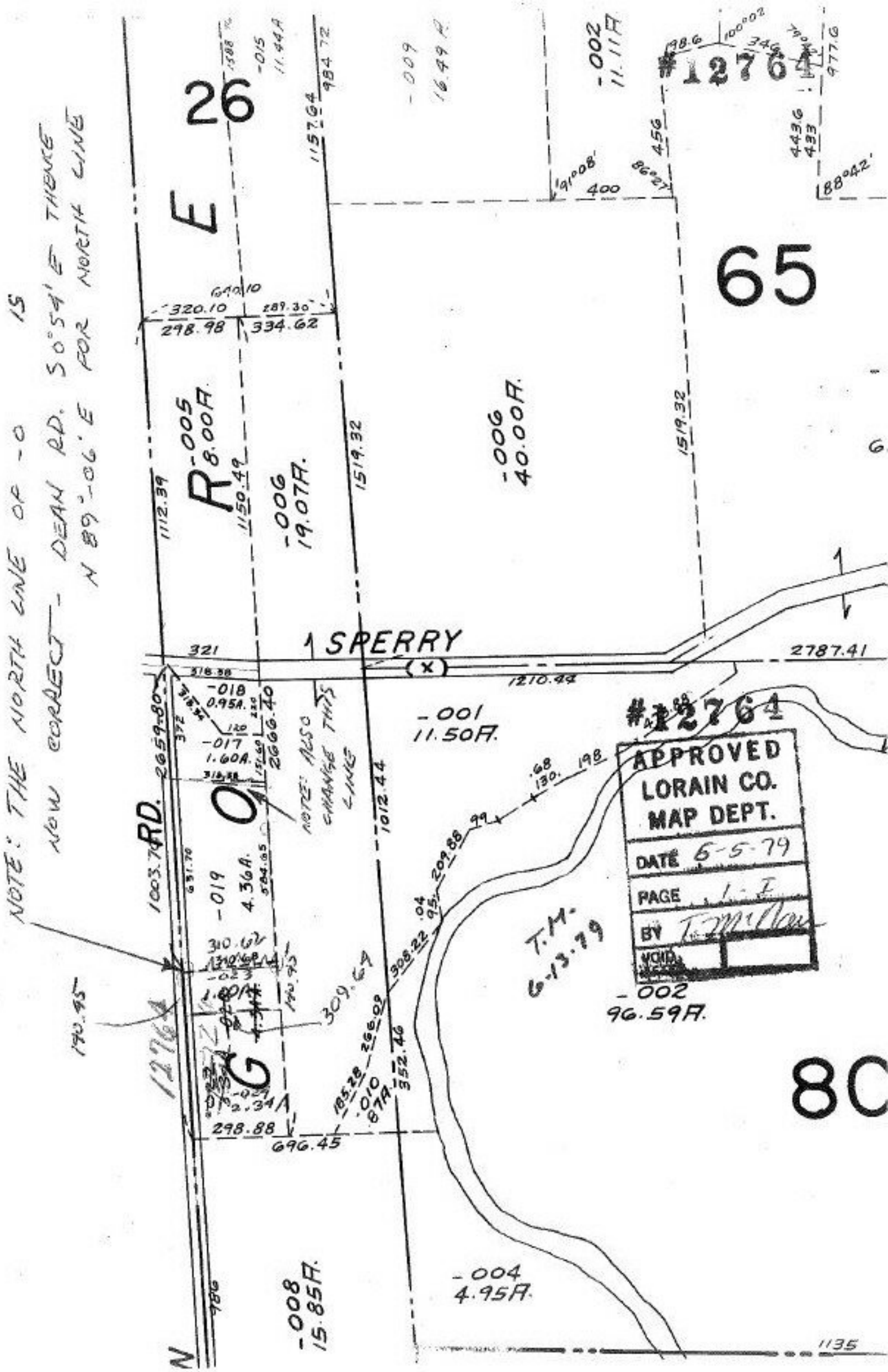

NOTE: THE NORTH LINE OF -0 IS NOW CORRECT - DEAN RD. S0°54'E THENCE N 89°-06'E FOR NORTH LINE
26
65
80
#12764
APPROVED
LORAIN CO.
MAP DEPT.
DATE 6-5-79
PAGE 1-I
BY T. Millan
VOID
SPERRY
RD.
-005 8.00A.
-006 19.07A.
-006 40.00A.
-001 11.50A.
-002 96.59A.
-004 4.95A.
-008 15.85A.
-019 4.36A.
-018 0.95A.
-017 1.60A.
-009 16.49A.
-002 11.11A.
NOTE: ALSO CHANGE THIS LINE
T.M. 6-13-79