ACREAGE CORRECTION

#12741

APPROVED
LORAIN CO.
MAP DEPT.

OCT 19 1979
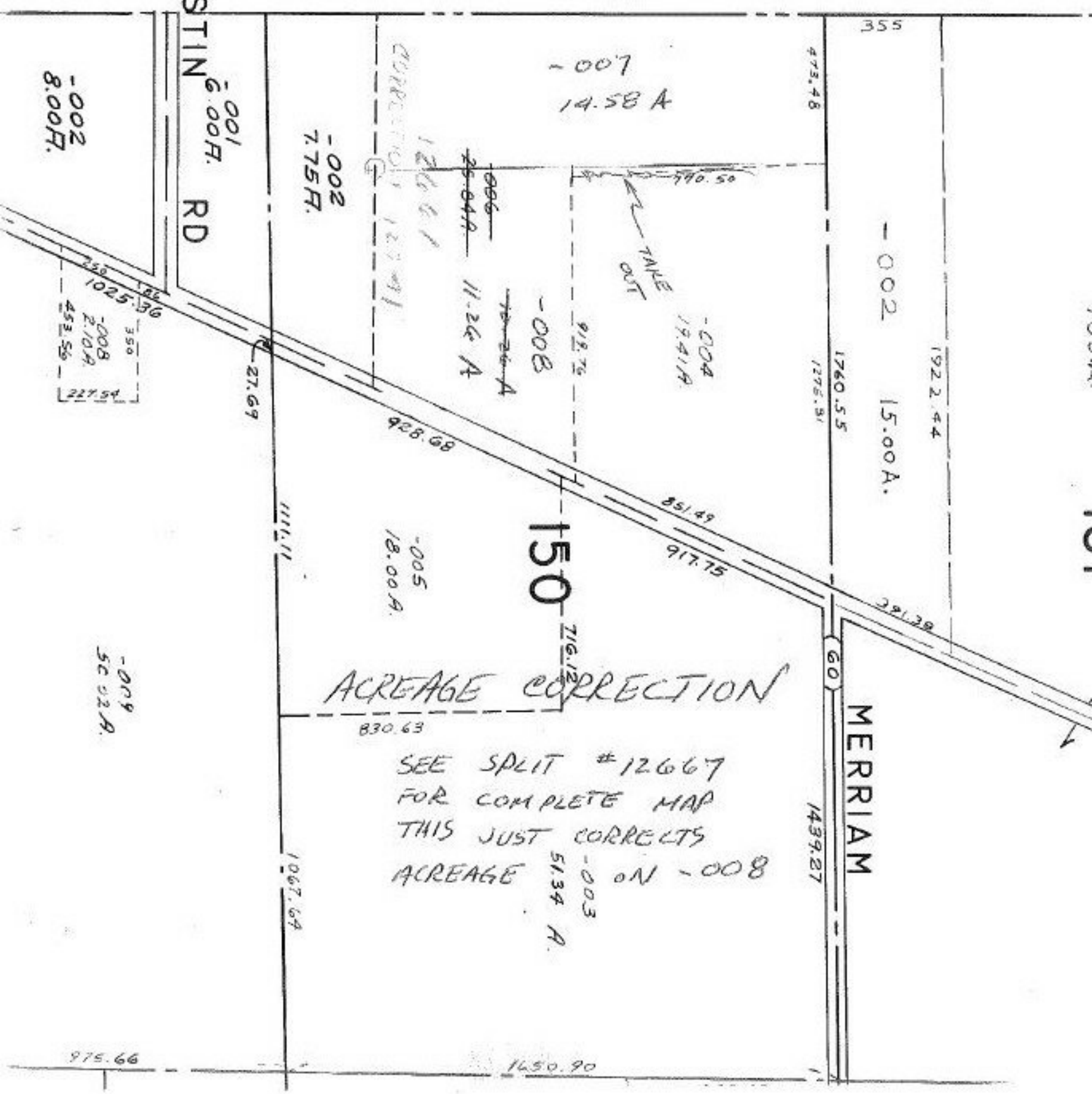
DATE 5-25-79
PAGE 14-E
BY T. McNair
VOID AFTER