

#12739

#12739

APPROVED
LORAIN CO.
MAP DEPT.

DATE 5-24-79

PAGE 12-A

BY T. McMan

VOID AFTER

SEE 12-00-099-B

SEE 12-00-082-A

99

82

AREAGE
CORRECTION

OCT 27 1979

PER SURVEY LAUNDON
SIMON CAHL
5-24-79

MITCHELL

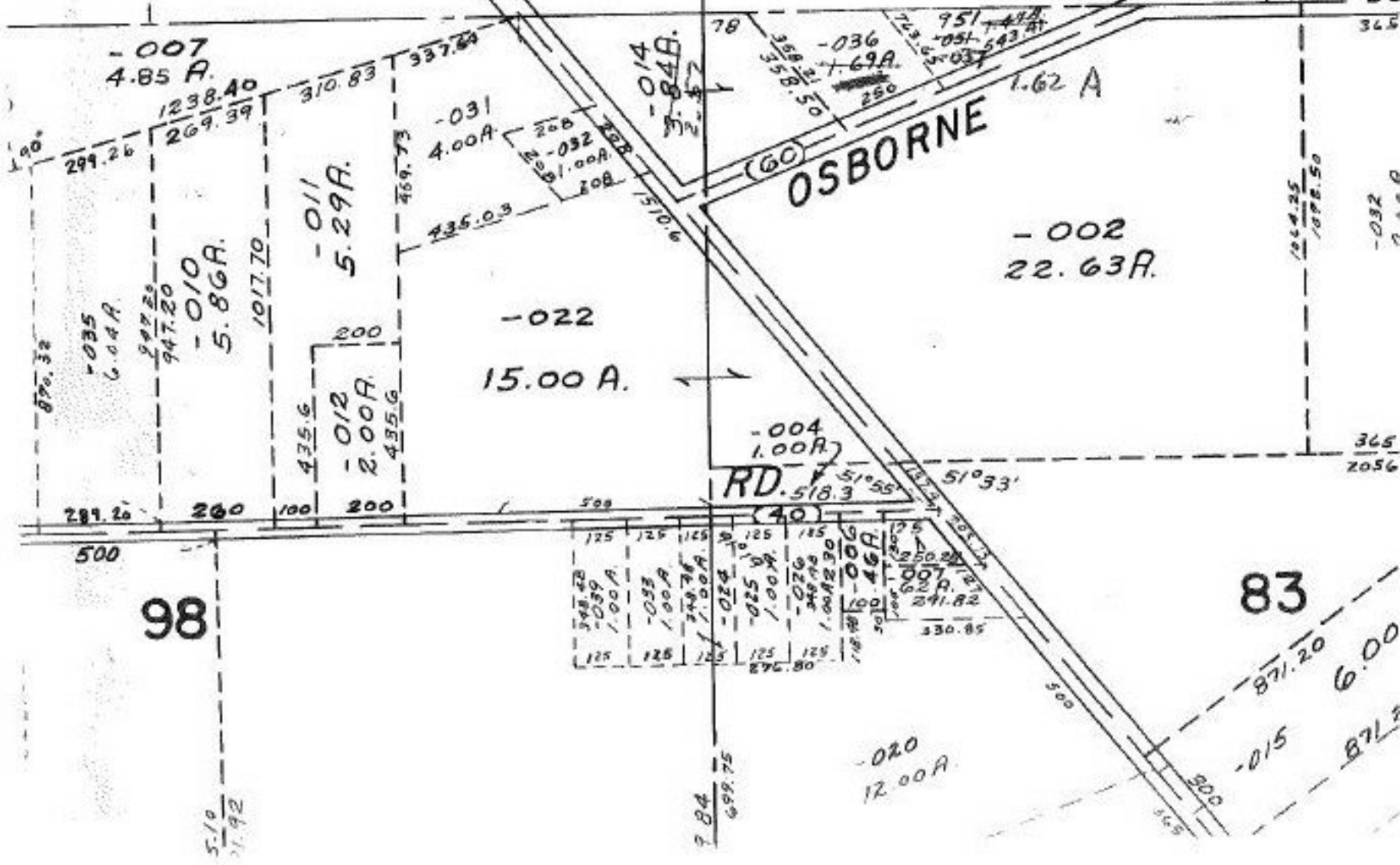

98

83

125	125	125	125	125	125	125	125	125	125
348.48	348.48	348.48	348.48	348.48	348.48	348.48	348.48	348.48	348.48
-039	-039	-039	-039	-039	-039	-039	-039	-039	-039
1.00A	1.00A	1.00A	1.00A	1.00A	1.00A	1.00A	1.00A	1.00A	1.00A
125	125	125	125	125	125	125	125	125	125
896.80	896.80	896.80	896.80	896.80	896.80	896.80	896.80	896.80	896.80

RD. 518.3

OSBORNE

-007
4.85 A.

-010
5.86 A.

-011
5.29 A.

-012
2.00 A.

-031
4.00 A.

-022
15.00 A.

-004
1.00 A.

-002
22.63 A.

-020
12.00 A.

-015
871.20
6.00
871.20