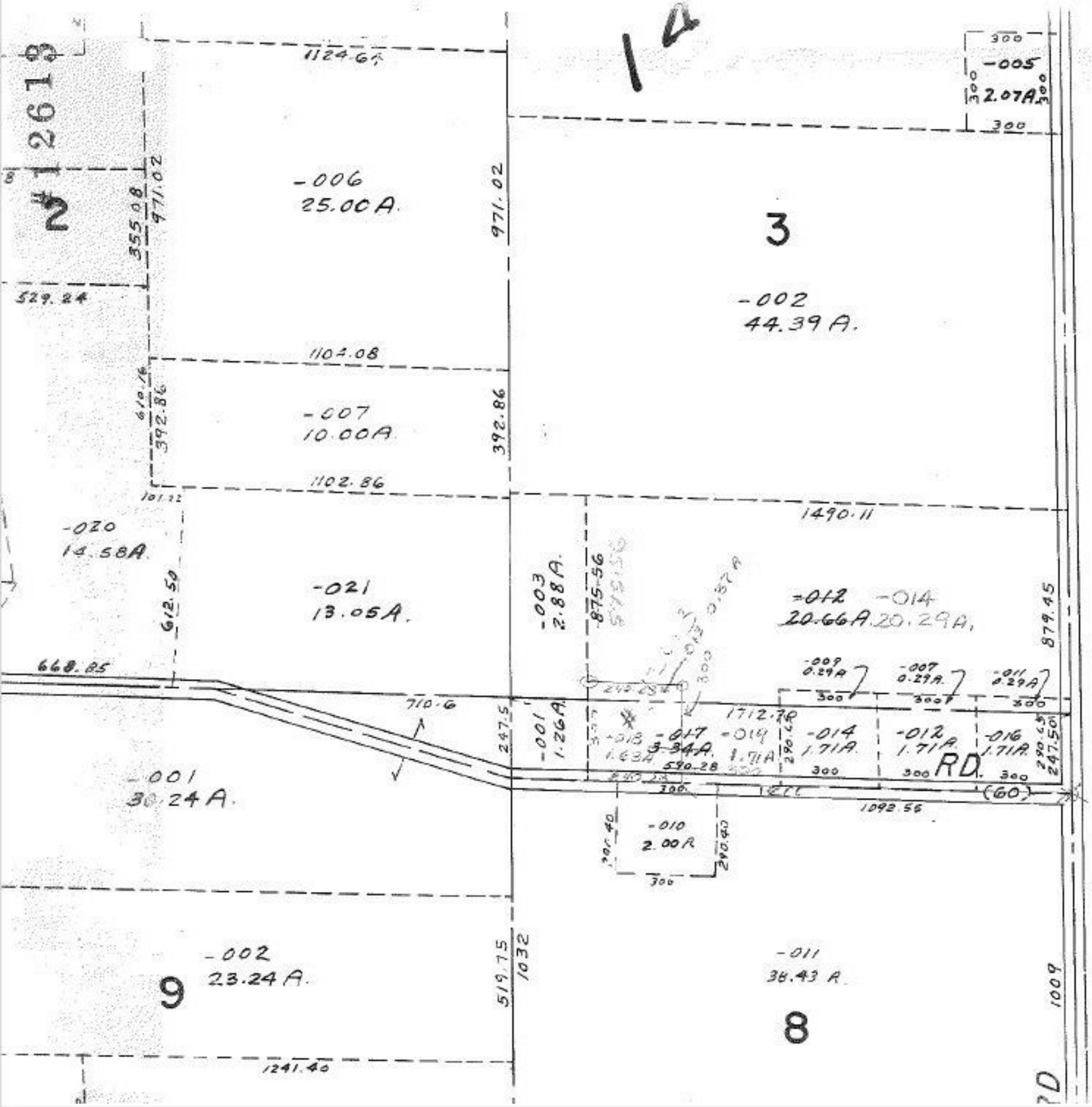

NOV 1 1979

#12613

APPROVED
LORAIN CO.
MAP DEPT.

DATE	4-20-79
PAGE	3-A
BY	Carolyn F
VOID AFTER	12613