#12606

#12606

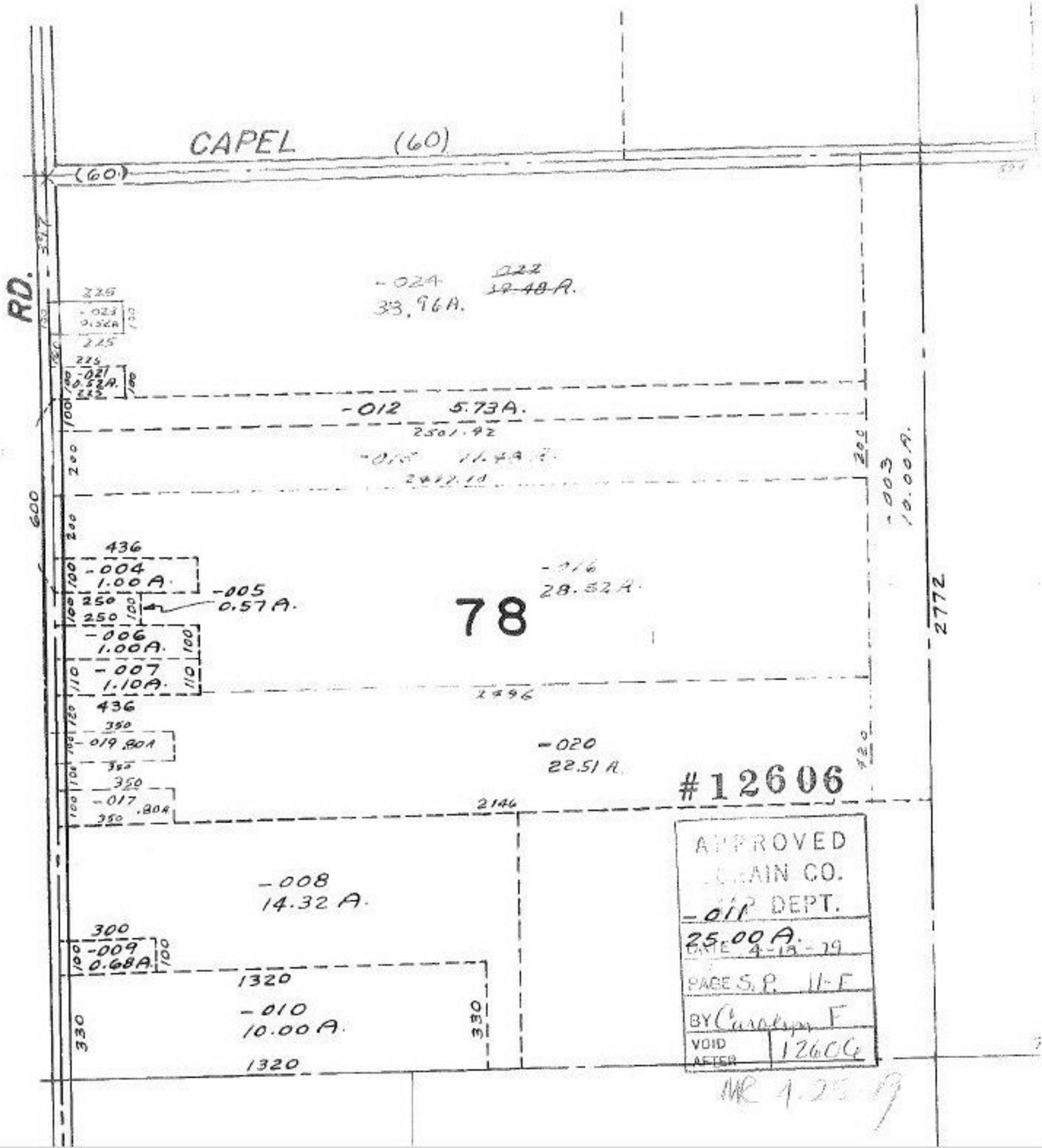

CAPEL (60)
(60)
RD.
-024
33.96A.
-012 5.73A.
2501.92
-003
10.00A.
2772
78
-016
28.52A.
436
-004
1.00A.
-005
0.57A.
-006
1.00A.
-007
1.10A.
436
-019 .80A
-017 .80A
-020
22.51A.
2146
-008
14.32A.
300
-009
0.68A.
1320
-010
10.00A.
1320
330
330
600
#12606
APPROVED
DEPT.
-011
25.00A.
DATE 4-18-79
PAGE S.P. 11-F
BY Carolyn F
VOID AFTER 12606