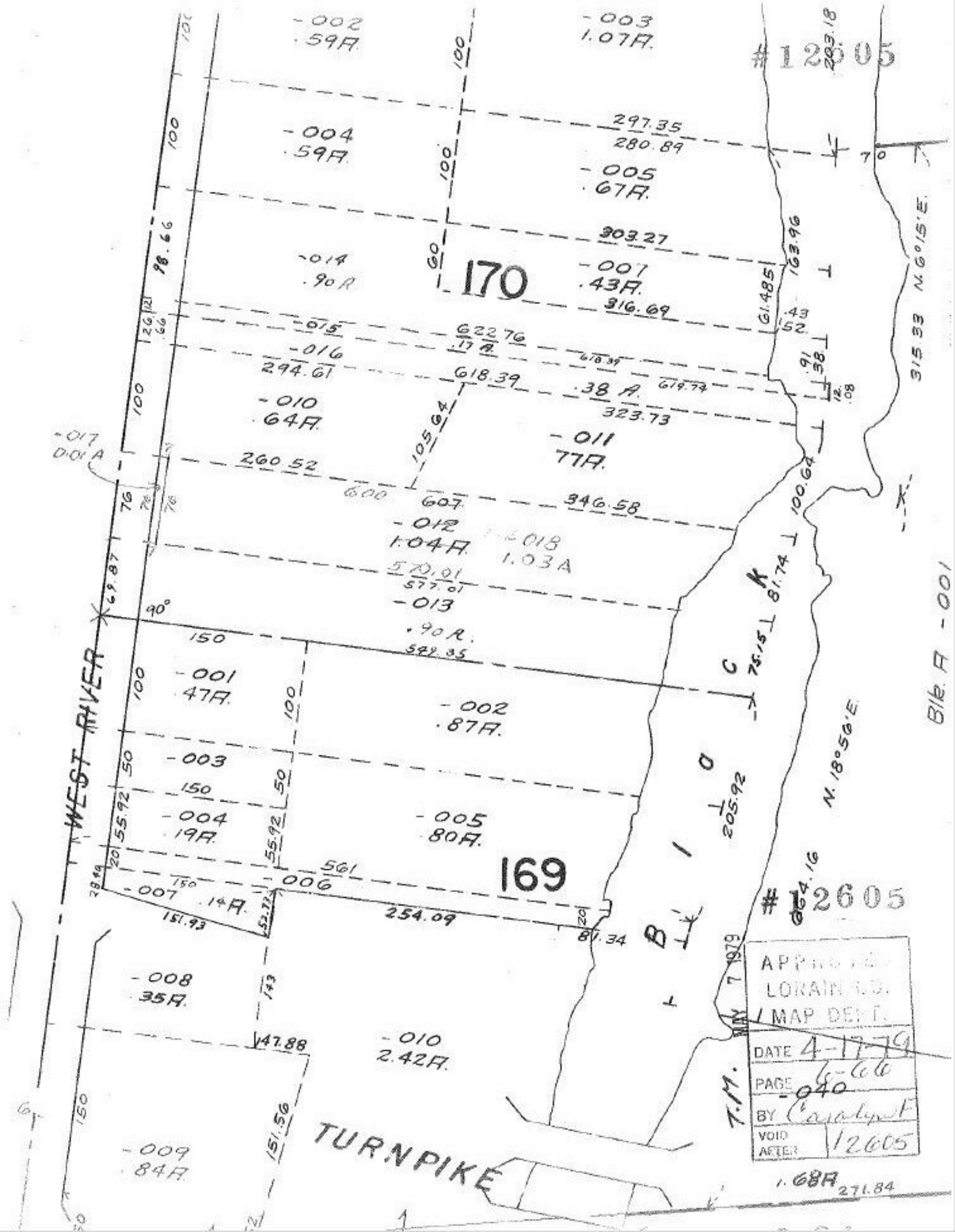

#12605
-002
.59A
-003
1.07A
-004
.59A
-005
.67A
297.35
280.89
303.27
-014
.90A
170
-007
.43A
316.69
-015
622.76
.17A
-016
294.61
618.39
.38 A
619.74
-010
.64A
323.73
-011
77A
-017
0.01 A
260.52
607
346.58
-012
1.04A
-018
1.03A
570.01
577.01
-013
.90A
549.35
-001
.47A
-002
.87A
-003
-004
.19A
-005
.80A
169
-006
561
-007
.14A
254.09
-008
.35A
-010
2.42A
-009
.84A
WEST RIVER
TURNPIKE
N. 6°15'E
N. 18°56'E
315.33
Blk. A -001
T.M.
APPROVED
LORAIN CO.
MAP DEPT.
DATE 4-17-79
PAGE 6-66
-040
BY Carolyn F
VOID AFTER 12605