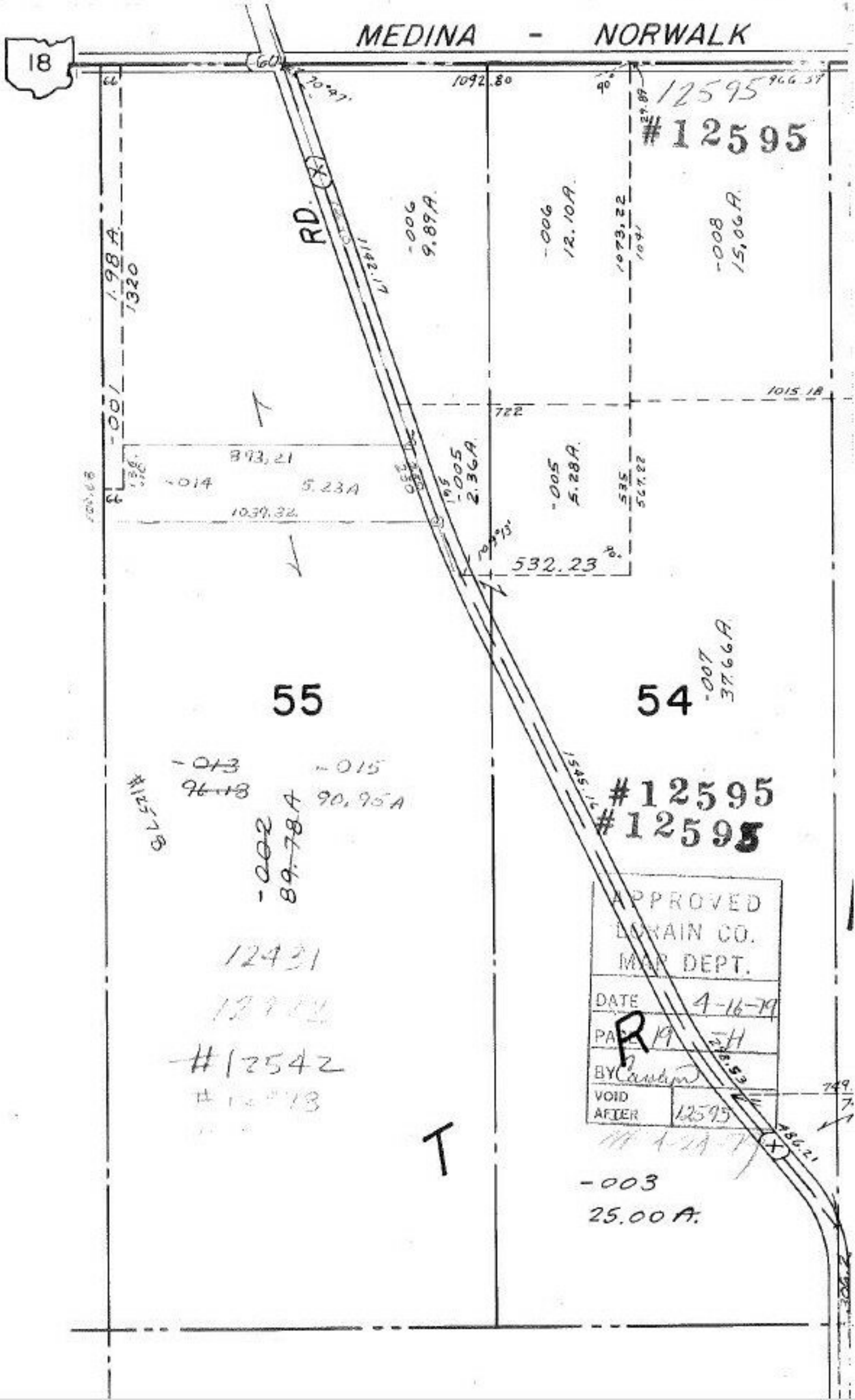

MEDINA - NORWALK
18
60
1092.80
12595
#12595
RD.
-006
9.89A
-006
12.10A
1073.22
-008
15.06A
1.98A
1320
-001
1015.18
722
893.21
-014
5.23A
1039.32
-005
2.36A
-005
5.28A
532.23
-007
37.66A
55
54
-013
96.18
-015
90.95A
#12578
-002
89.78A
#12595
#12595
APPROVED
LORAIN CO.
MAP DEPT.
DATE 4-16-79
PAGE 19
BY
VOID AFTER 12595
12431
#12542
96.18
5.23
90.95
96.18
5.23
101.41
5.23
89.78
95.01
T
-003
25.00A.