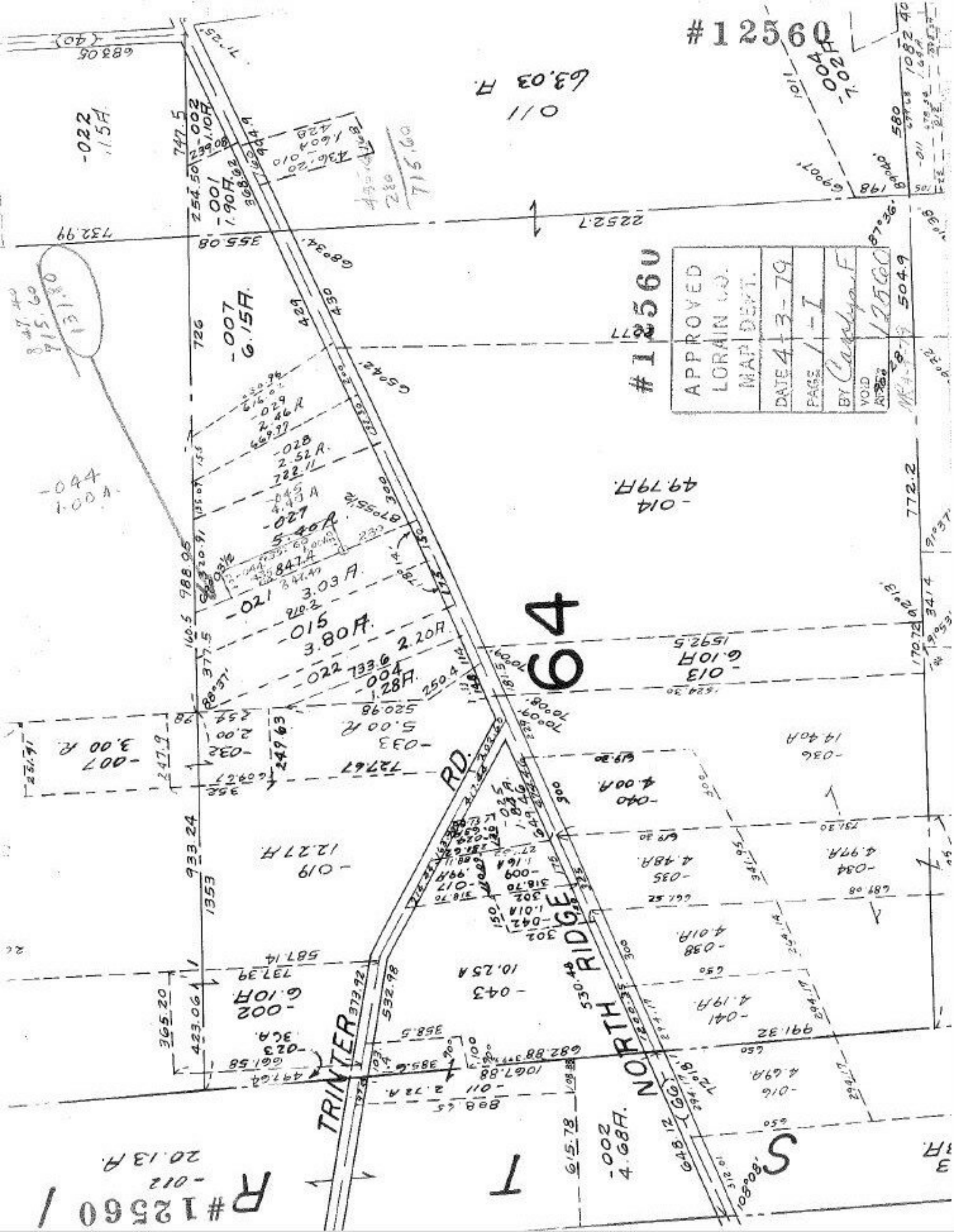
#12560
APPROVED
LORAIN CO.
MAP DEPT.
DATE 4-3-79
PAGE 1-I
BY
VOID
#12560
64
TRINTER RD.
NORTH RIDGE
R #12560 I
T
S
63.03 A.
49.79A.
6.10A
12.27A
10.25A
4.68A.
20.13A.
-022
-007
6.15A.
-014
-013
-019
-043
-002
-011
-012