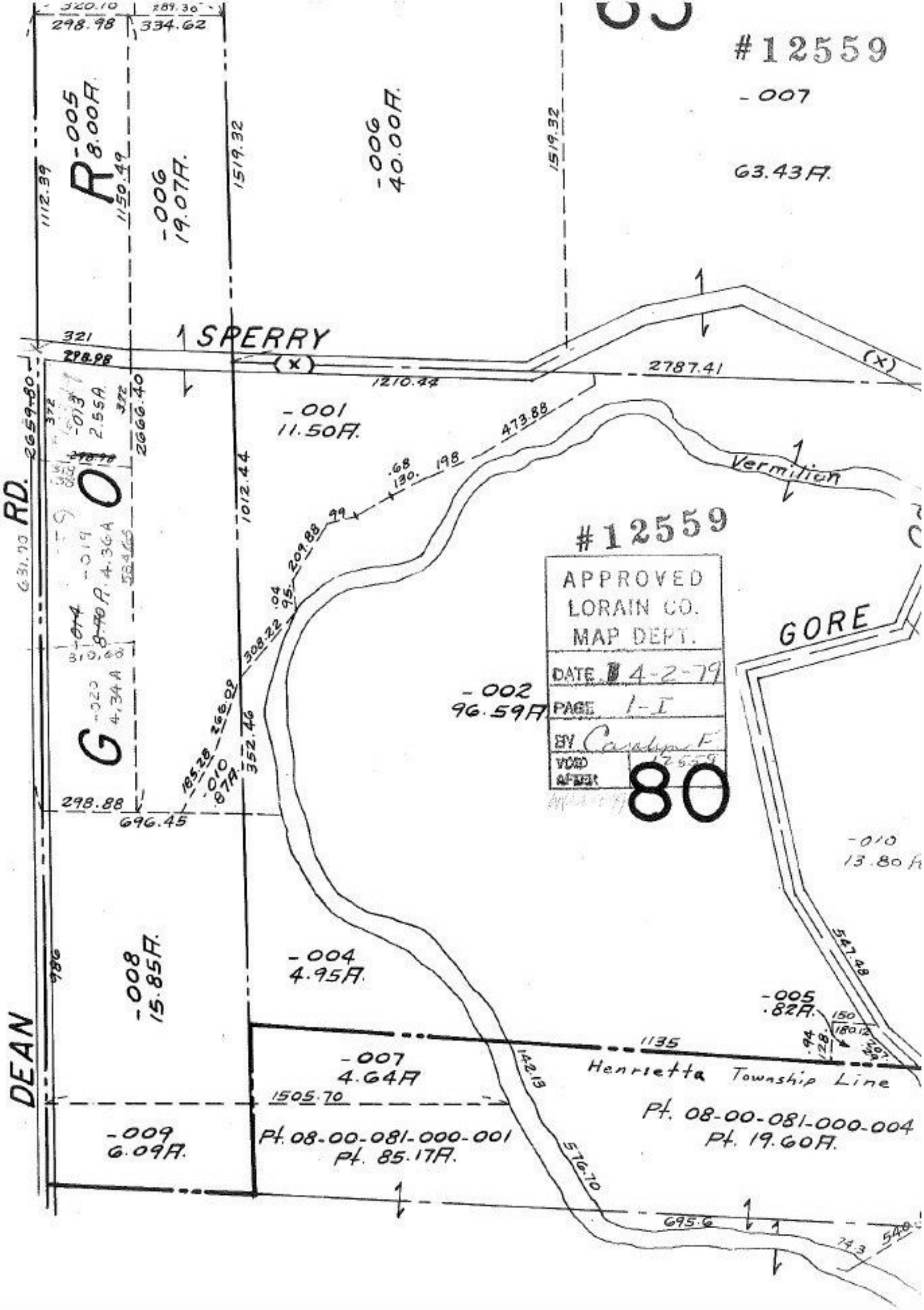

#12559
-007
63.43A.
R -005 8.00A.
-006 19.07A.
-006 40.00A.
SPERRY
-001 11.50A.
Vermilion
GORE
-002 96.59A
-010 13.80A
-008 15.85A.
-004 4.95A.
-005 .82A.
-007 4.64A
Henrietta Township Line
Pt. 08-00-081-000-004
Pt. 19.60A.
Pt. 08-00-081-000-001
Pt. 85.17A.
-009 6.09A.
DEAN RD.
G
O
APPROVED
LORAIN CO.
MAP DEPT.
DATE 4-2-79
PAGE 1-I
BY Carolyn F
VOID AFTER
80