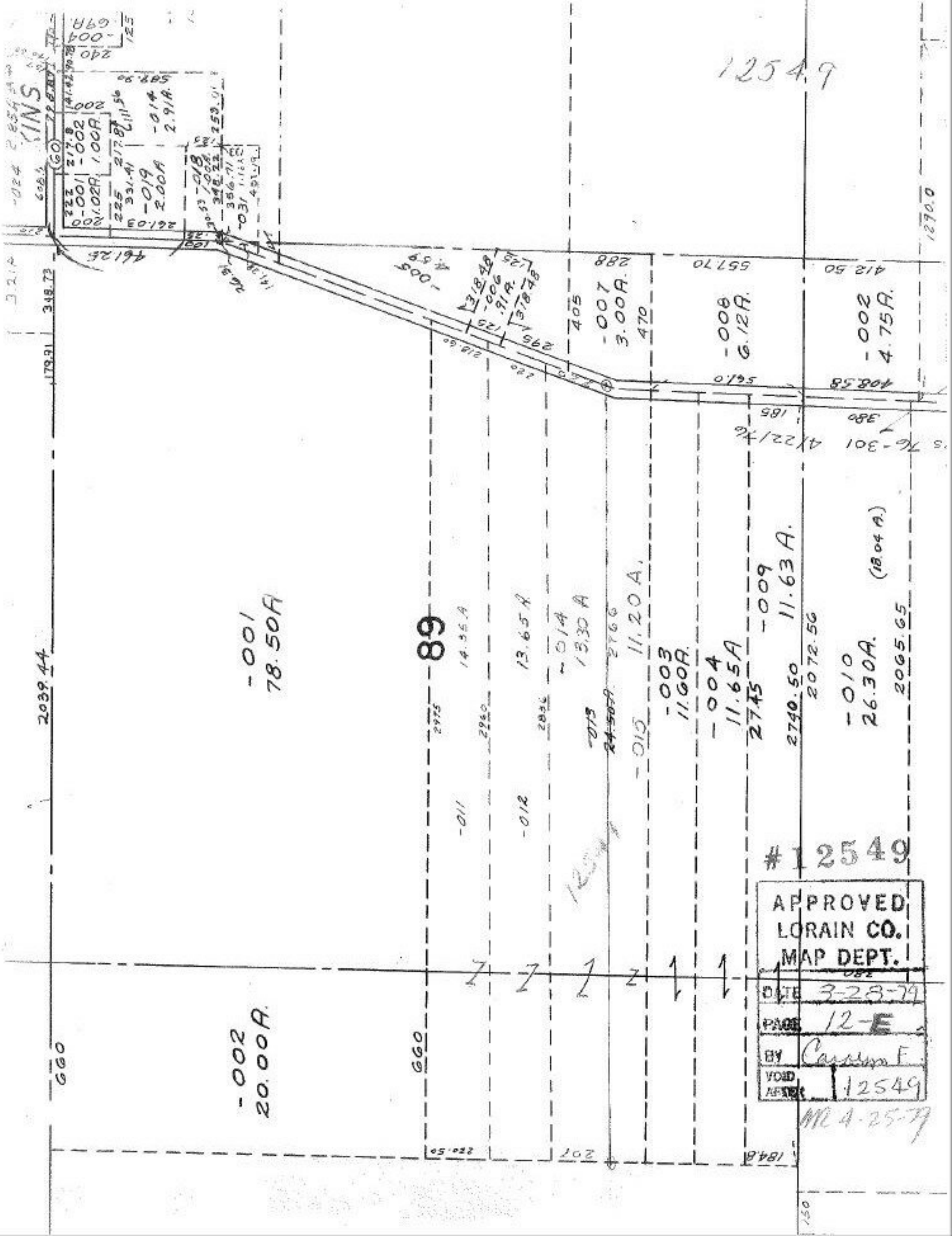
12549
-001
78.50A
89
-002
20.00A.
-003
11.60A.
-004
11.65A
-010
26.30A.
-007
3.00A.
-008
6.12A.
-002
4.75A.
-009
11.63A.
-014
13.30A
-015
11.20A.
-012
13.65A
-011
14.35A
-019
2.00A
-014
2.91A.
-002
1.00A.
-001
1.02A.
-004
.69A.
-005
4.59
-006
.91A.
-018
1.00A.
-031
-013
24.50A.
-024
2039.44
660
2740.50
2072.56
2065.65
(18.04 A.)
1290.0
#12549
APPROVED
LORAIN CO.
MAP DEPT.
DATE 3-28-79
PAGE 12-E
BY Carolyn F.
VOID AFTER 12549
MC 4-25-79