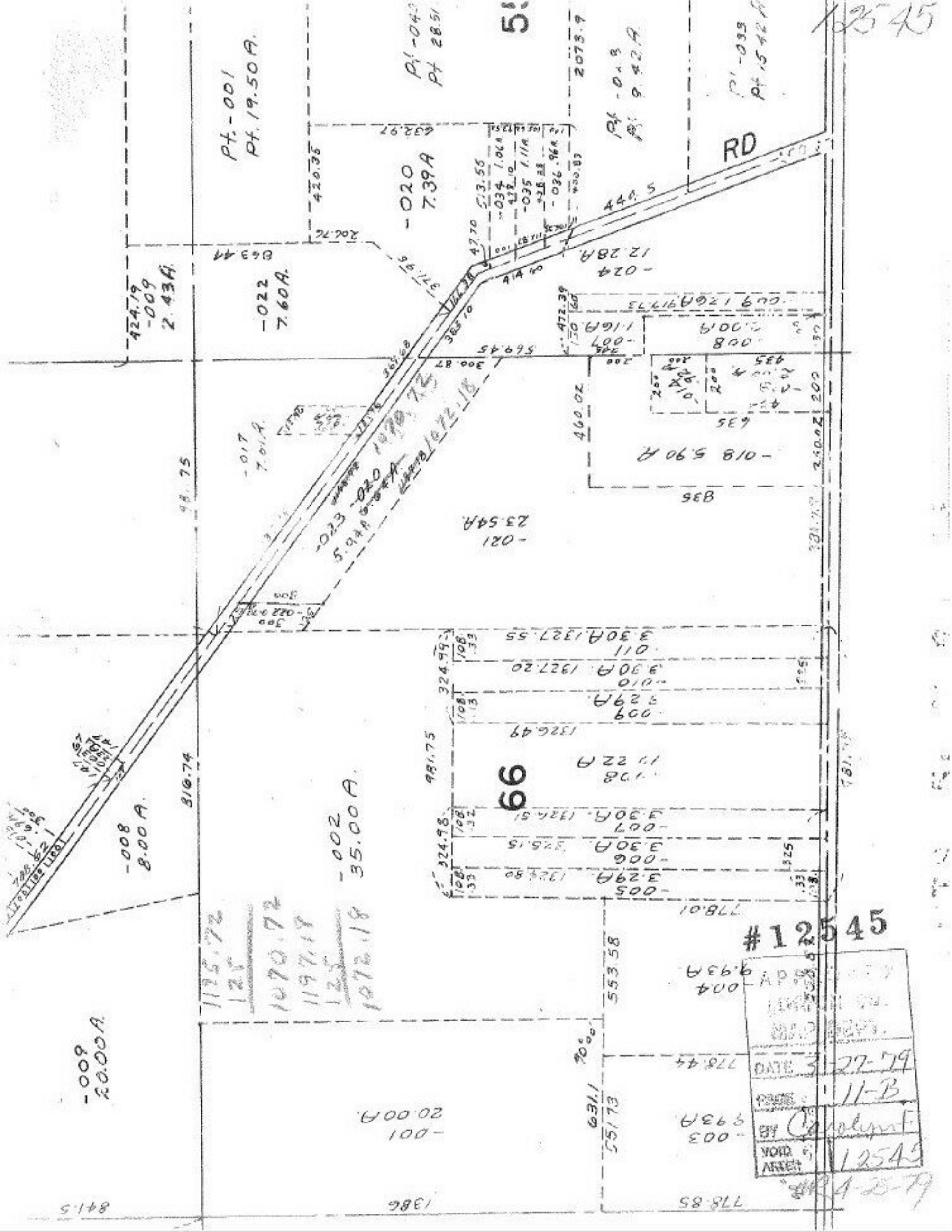

RD
66
#12545
DATE 3-27-79
PAGE 11-B
BY Carolyn F.
VOID AFTER 12545