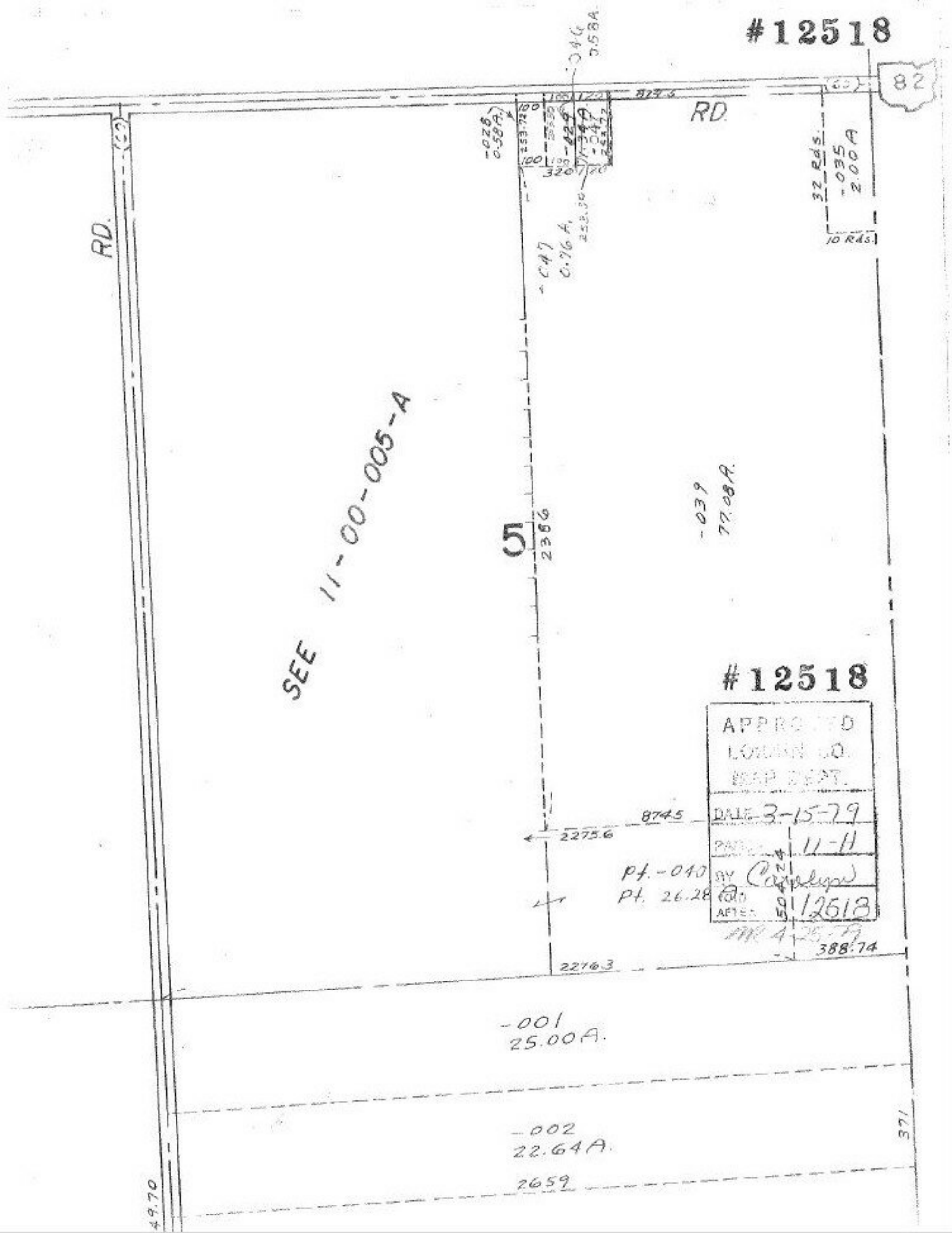
#12518
82
RD.
RD.
-028
0.58A.
-046
0.58A
-047
0.76 A.
32 Rds.
-035
2.00 A
10 Rds.
SEE 11-00-005-A
5
2386
-039
77.08A.
#12518
APPROVED
LOWNDES CO.
MAP DEPT.
DATE 3-15-79
PAGE 11-H
BY Carolyn
FOLD AFTER 12618
874.5
2275.6
Pt. -040
Pt. 26.28
388.74
2276.3
-001
25.00A.
-002
22.64A.
2659
371
49.70