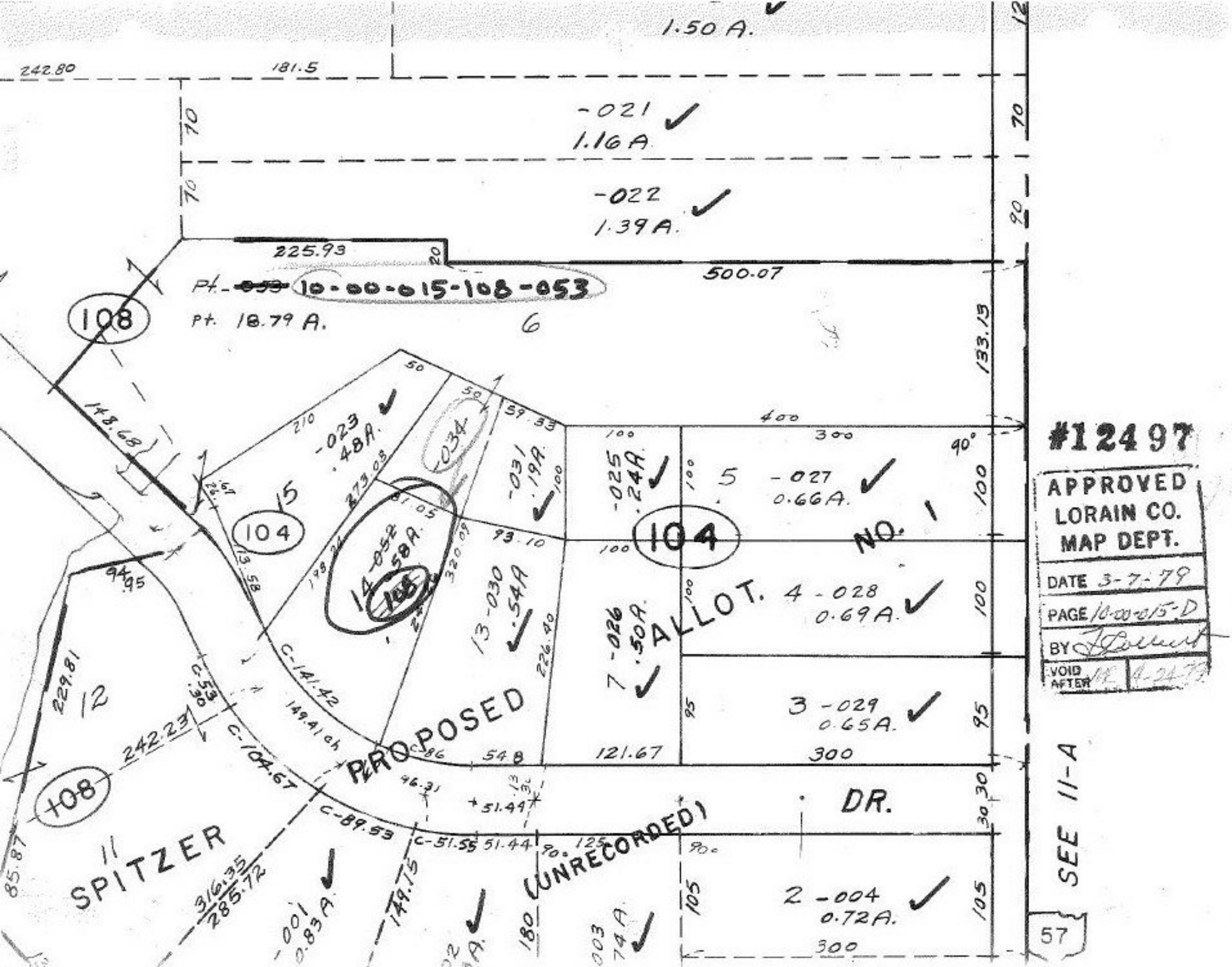

1.50 A.
242.80
181.5
-021
1.16 A.
-022
1.39 A.
225.93
500.07
Pt. ~~053~~ 10-00-015-108-053
Pt. 18.79 A.
6
108
133.13
148.68
-023
.48 A.
-034
-031
.19 A.
-025
.24 A.
5 -027
0.66 A.
104
NO. 1
14 -052
.58 A.
13 -030
.54 A.
7 -026
.50 A.
4 -028
0.69 A.
ALLOT.
3 -029
0.65 A.
PROPOSED
DR.
(UNRECORDED)
2 -004
0.72 A.
SPITZER
11
12
229.81
242.23
C-141.42
149.41 ch
C-104.67
C-89.53
C-51.55
51.44
121.67
300
316.35
285.72
149.15
-001
0.83 A.
SEE 11-A
#12497
APPROVED
LORAIN CO.
MAP DEPT.
DATE 3-7-79
PAGE 10-00-015-D
BY
VOID AFTER
57