

12482

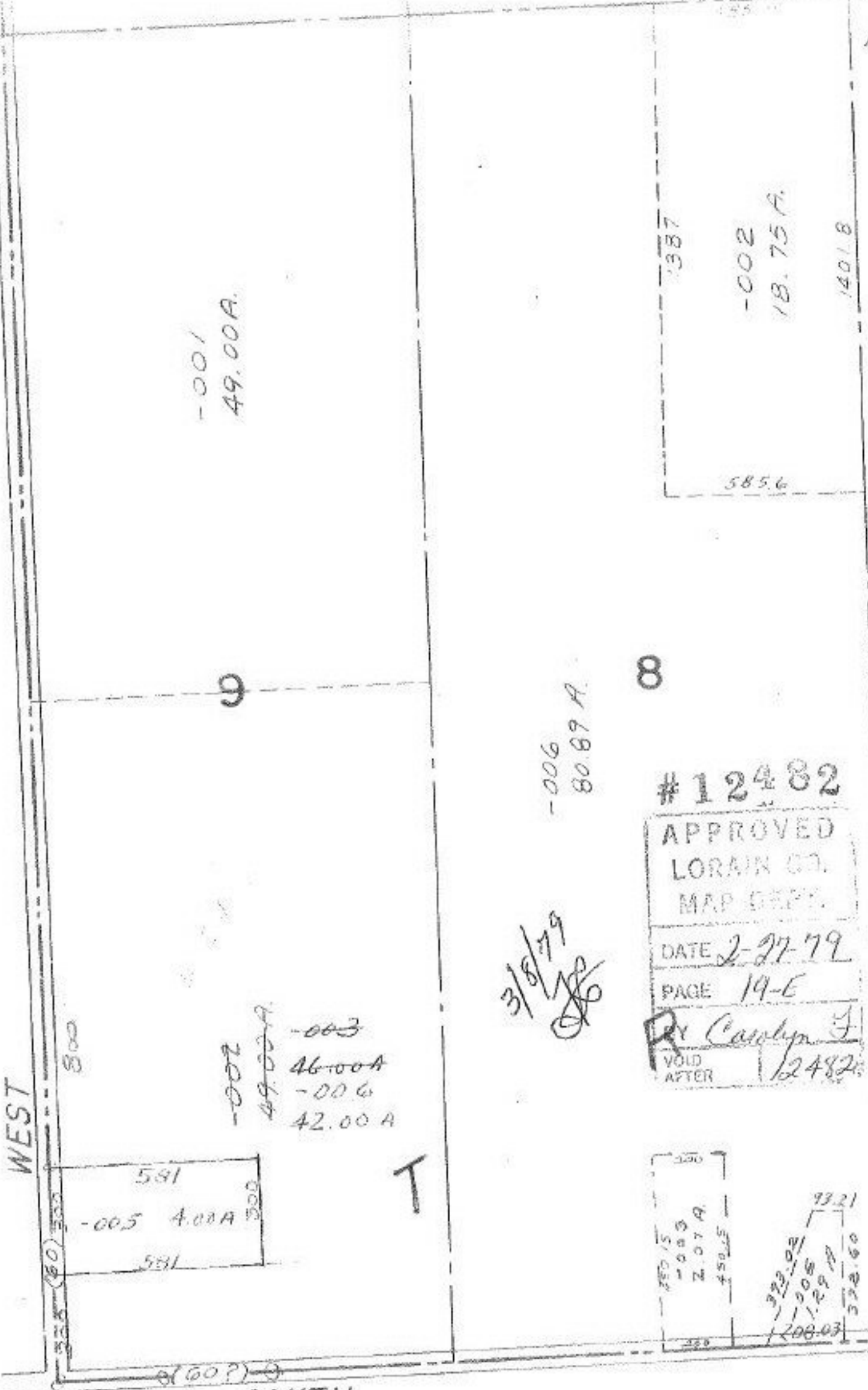

12482
 APPROVED
 LORAIN CO.
 MAP DEPT.
 DATE 2-27-79
 PAGE 19-E
 BY Carolyn J
 VOID AFTER 12482

3/8/79
 [Signature]

WEST

SMITH

PENFIELD TWP.

SCALE 1" = 400'

QNT 1962