12471

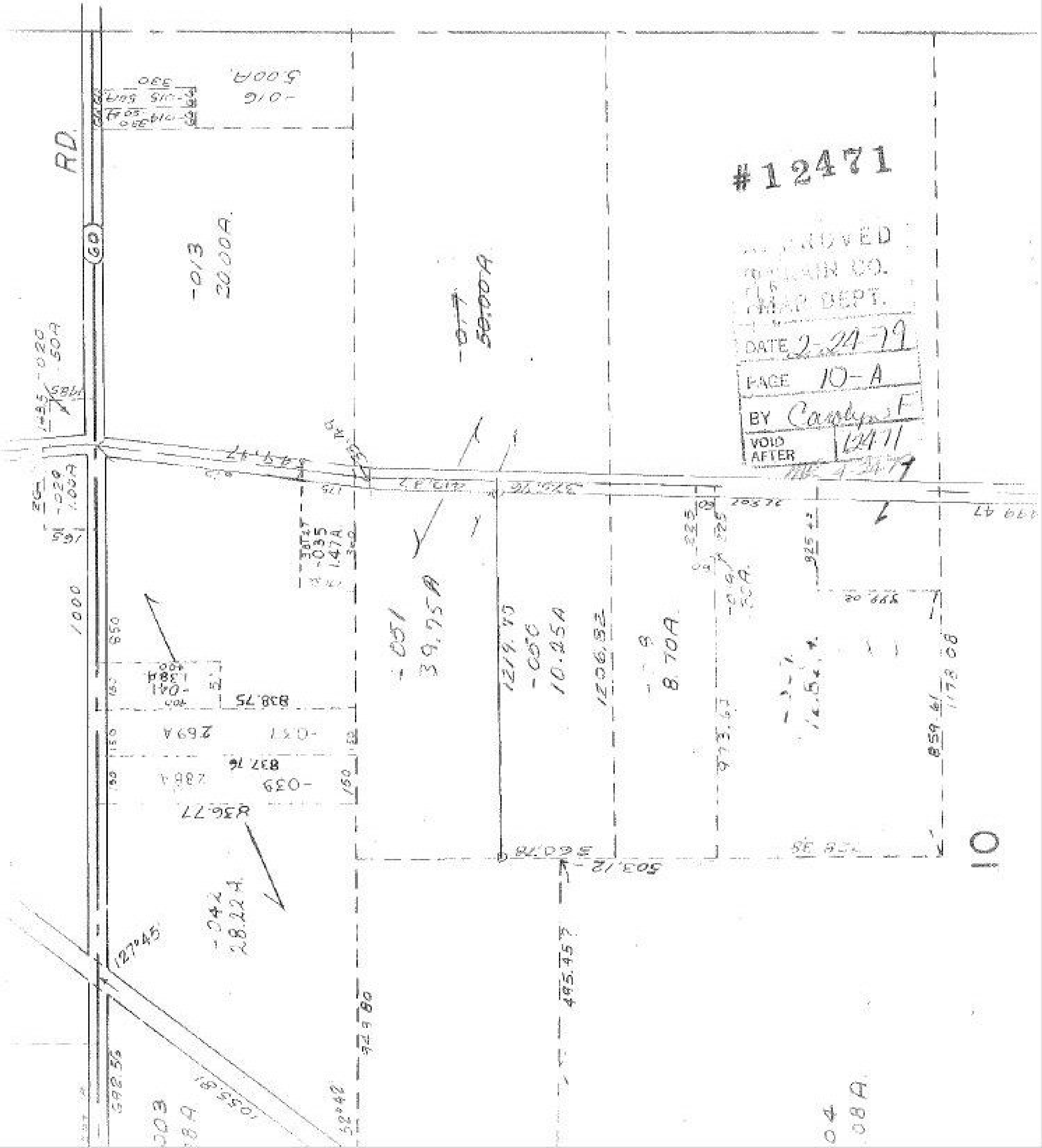
#12471
APPROVED
LORAIN CO.
MAP DEPT.
DATE 2-24-79
PAGE 10-A
BY Carolyn F
VOID AFTER
RD.
60
-013
20.00A.
-016
5.00A.
-017
50.00A
-051
39.75A
-056
10.25A
1219.70
1206.82
8.70A
-042
28.22A
836.77
838.75
837.76
-037
2.69A
-039
2.86A
-041
1.384
-035
1.47A
1000
495.457
503.12
859.61
1173.08
10