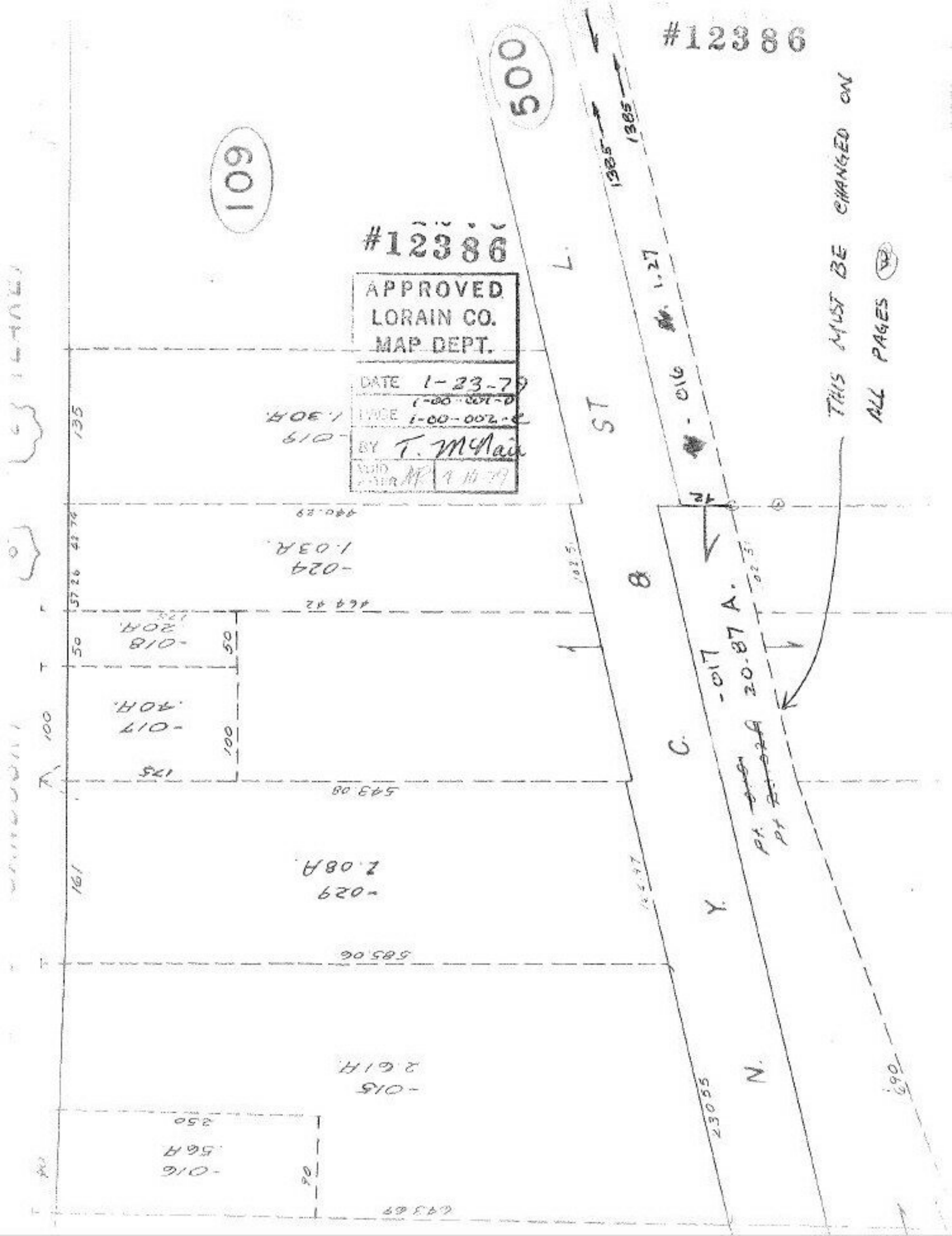
#12386
500
109
#12386
APPROVED
LORAIN CO.
MAP DEPT.
DATE 1-23-79
PAGE 1-00-002-C
BY T. McNair
THIS MUST BE CHANGED ON
ALL PAGES
1385
1385
1.27
-016
ST
L.
8
C.
Y.
N.
-017
20.87 A.
-019
1.30 A.
-024
1.03 A.
-018
.20 A.
-017
.40 A.
-029
2.08 A.
-015
2.61 A.
-016
.56 A.
135
100
161
50
50
100
175
250
90
440.29
464.42
543.08
585.06
643.69
230.55
690