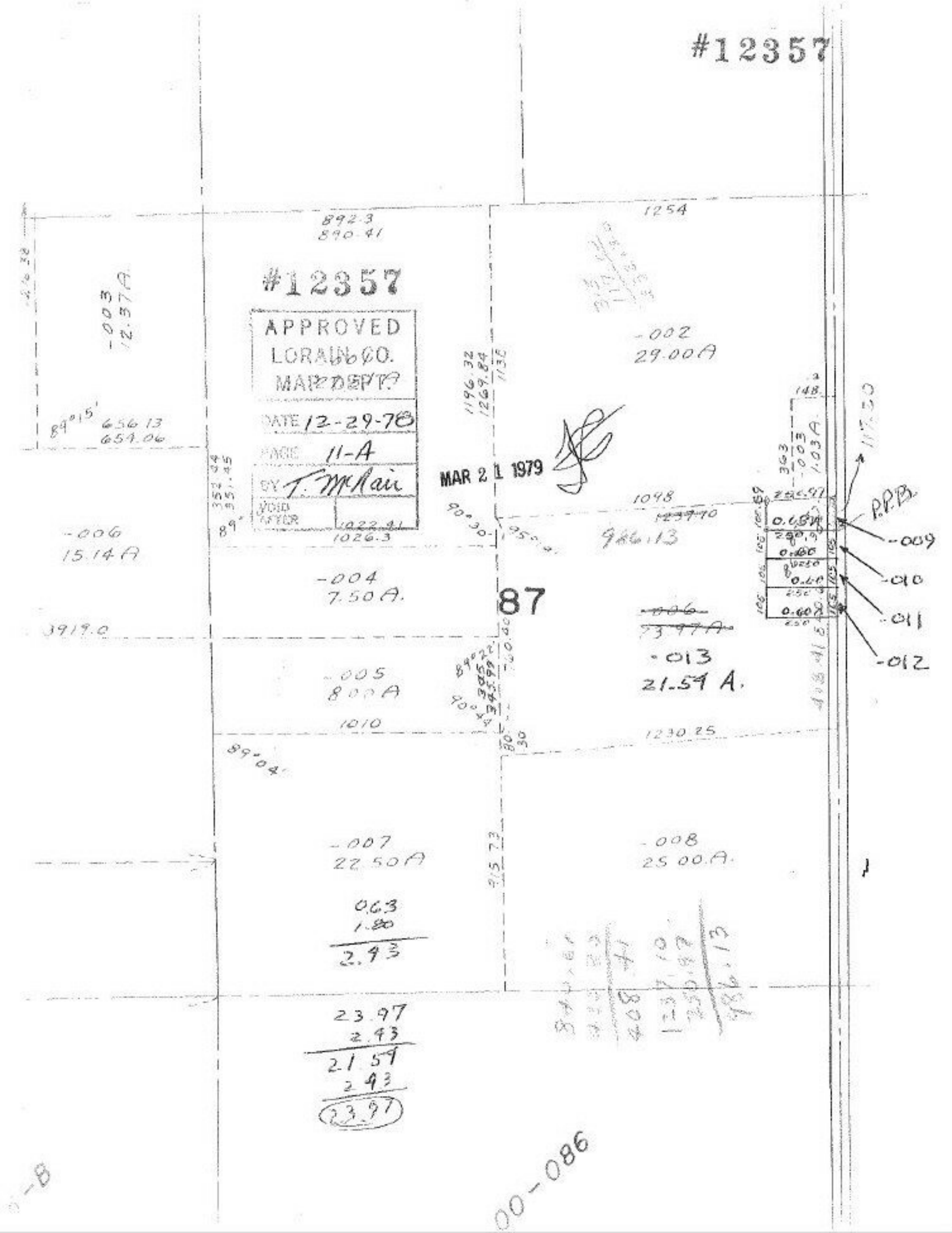
#12357
#12357
APPROVED
LORAIN CO.
MAP DEPT.
DATE 12-29-78
PAGE 11-A
BY T. McNair
VOID AFTER
MAR 21 1979
892.3
890.41
1254
-003
12.37A
-002
29.00A
1196.32
1269.84
1138
89°15'
656.13
654.06
352.44
351.45
89°
1022.41
1026.3
90°30'
95°
1098
986.13
-006
15.14A
-004
7.50A.
87
3919.0
-005
8.00A
1010
89°22'
345.99
90°
1230.25
89°04'
-007
22.50A
915.73
-008
25.00A.
0.63
1.80
2.43
23.97
2.43
21.54
2.43
23.97
148.
363
-003
1.03A
117.50
P.P.B.
-009
-010
-011
-012
0.60
0.60
0.60
-006
23.97A
-013
21.54 A.
00-086