

TO INT. OF ST. RT. 82. ST. RT. 83

12356

12356
 APPROVED
 [Signature]
 12-29-78
 11-00-045-A
 T. McRan

MAR 21 1979
 [Signature]
 1984
 1.99
 1840
 1.99
 1987

SEE ALSO SPLIT
 #11664

- 031
 1.48 A.

~~- 033~~
~~19.84 A~~

- 038
 18.70 A.

- 027
 4.50 A.

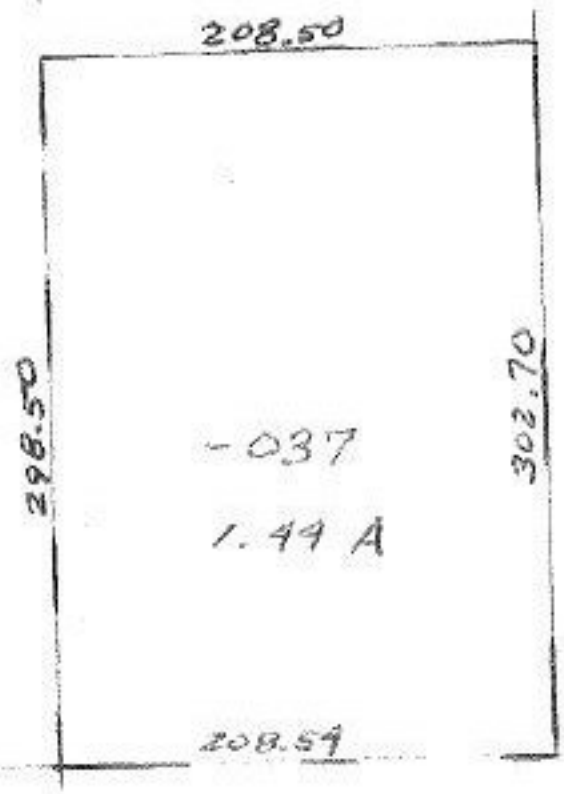

1146.50 →

350

390.50