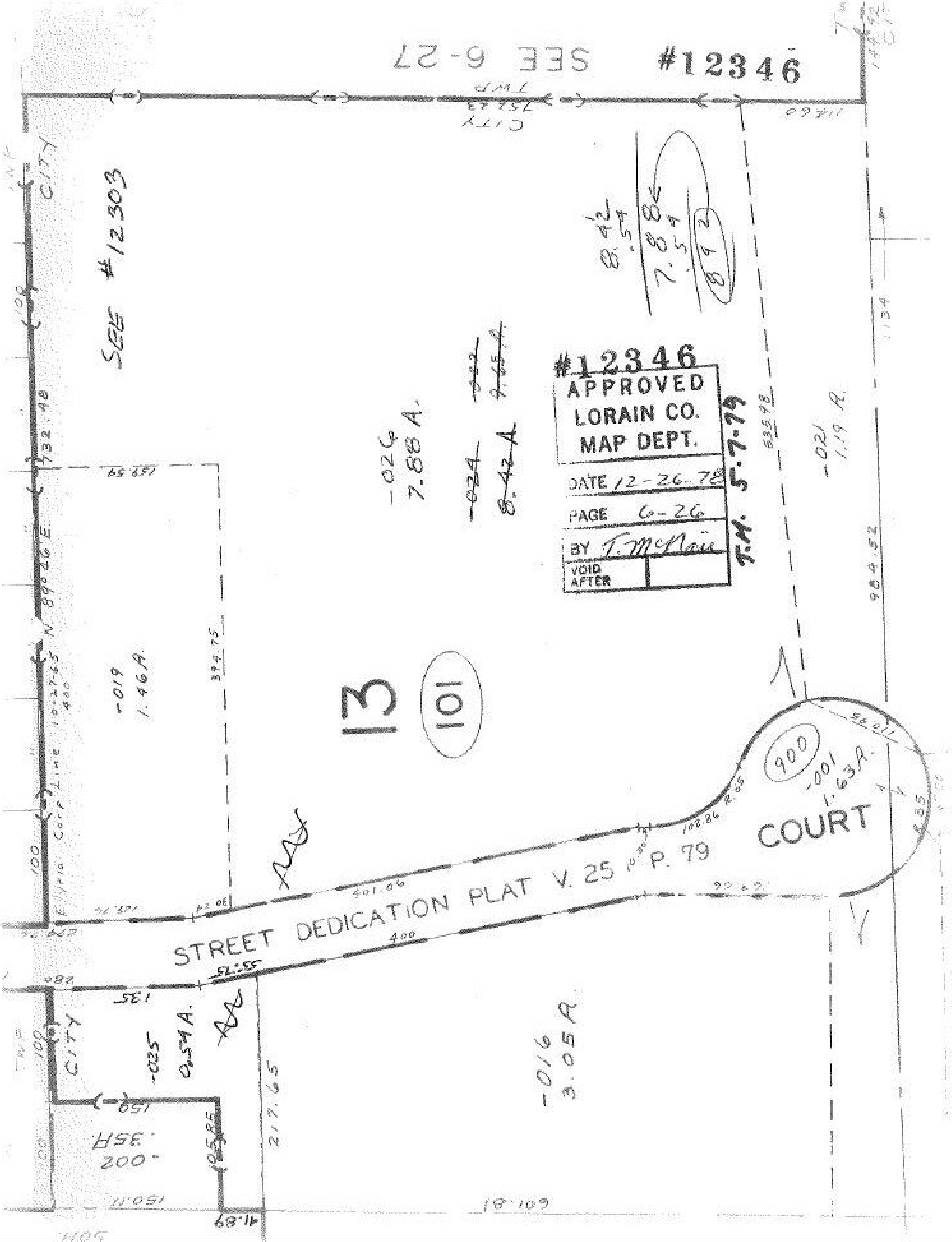

SEE 6-27
#12346
SEE #12303
CITY
TWP
N 89°26' E
432.48
159.59
394.75
-019
1.46 A.
-026
7.88 A.
-024
8.42 A
8.42
.54
7.88
.54
8.42
#12346
APPROVED
LORAIN CO.
MAP DEPT.
DATE 12-26-78
PAGE 6-26
BY T. McNair
VOID AFTER
T.H. 5-7-79
635.98
-021
1.19 A.
984.52
1134
13
101
900
-001
1.63 A.
COURT
STREET DEDICATION PLAT V. 25 P. 79
401.06
400
102.86
135
-035
0.54 A.
150
35 A
200
217.65
-016
3.05 A
601.81
150.11
41.89