

102

BST
27-017
28-018

12299
#12299

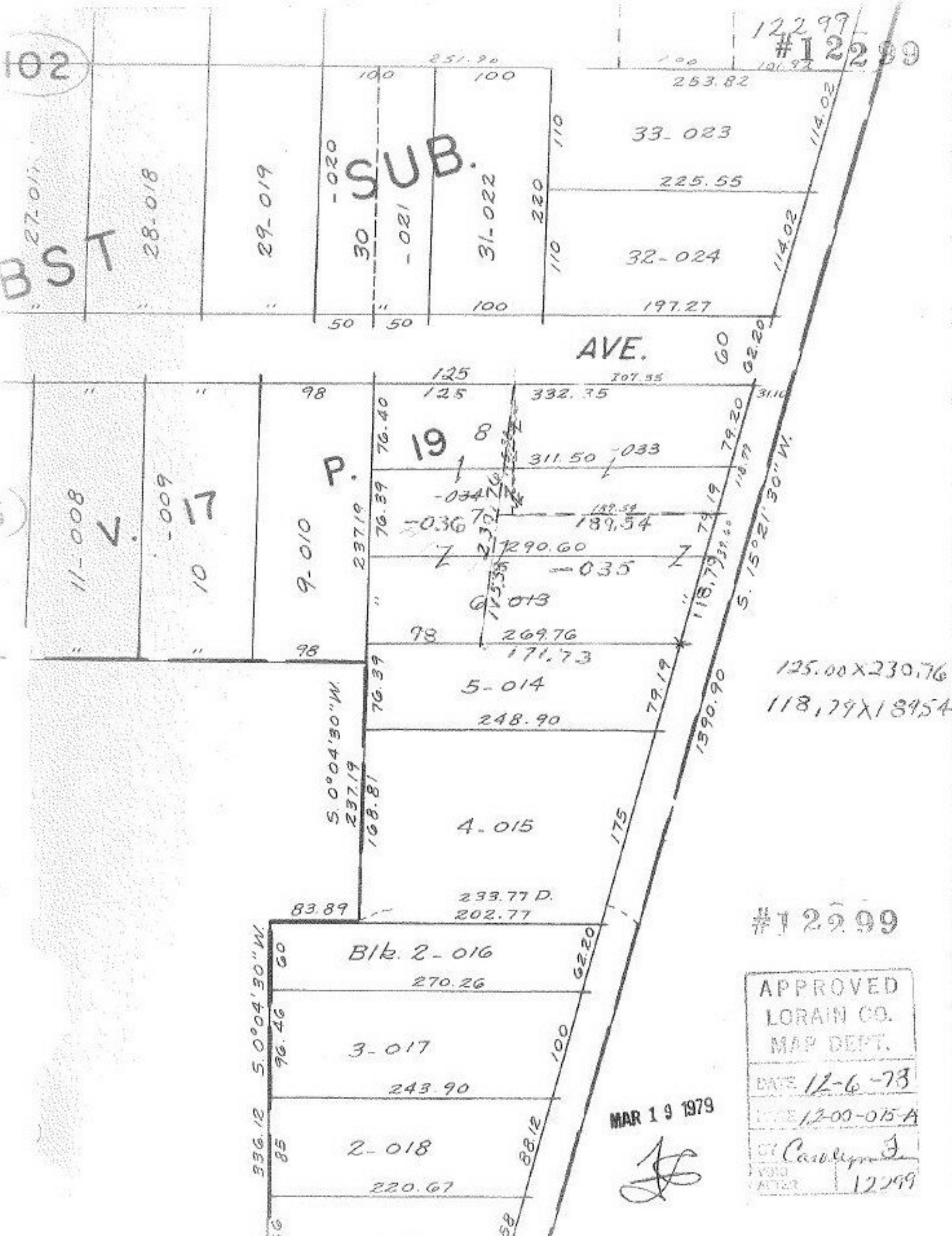

11-008
4
-009
10
17

30 SUB.

P

19 8

AVE.

S. 15° 21' 30" W.

125.00 x 230.76
118.79 x 189.54

#12299

APPROVED	
LORAIN CO.	
MAP DEPT.	
DATE	12-6-78
FILE	12-00-015-A
BY	Carolynn J
VS	
ALTER	12299

MAR 19 1979

[Signature]