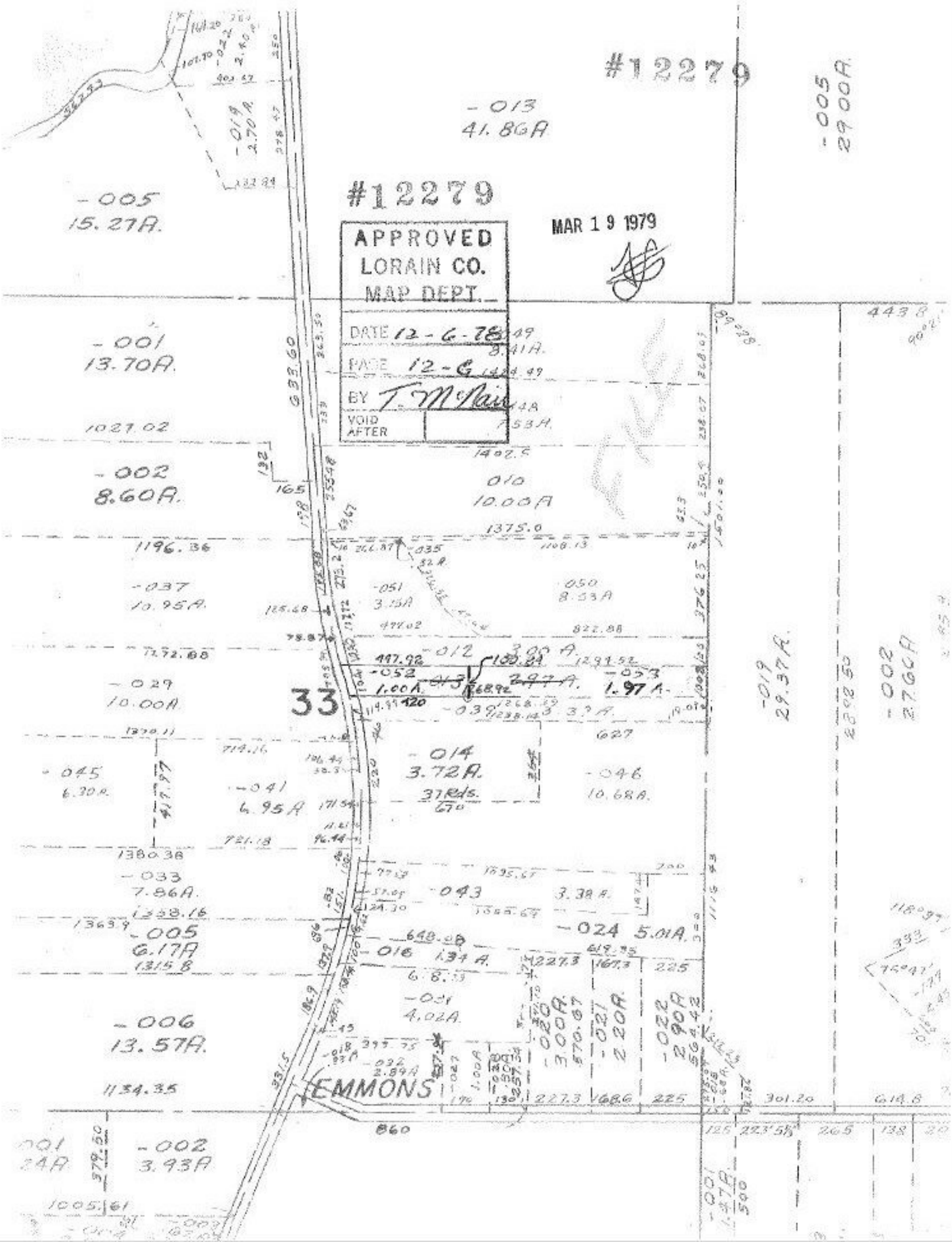
#12279
#12279
APPROVED
LORAIN CO.
MAP DEPT.
DATE 12-6-78
PAGE 12-G
BY T. McNair
VOID AFTER
MAR 19 1979
-013
41.86A
-005
29.00A
-005
15.27A.
-001
13.70A.
-002
8.60A.
-037
10.95A.
-029
10.00A.
33
-014
3.72A.
37 Rds.
-046
10.68A.
-045
6.30A.
-041
6.95A
-033
7.86A.
-005
6.17A
-006
13.57A.
-024 5.01A.
-016 1.34 A.
-031
4.02A.
-020
3.00A.
-021
2.20A.
-022
2.90A
-019
29.37A.
-002
27.60A
-002
3.93A
EMMONS
1196.36
1027.02
1375.0
1380.38
1134.35
1005.61
860
1402.5
1108.13
822.88
627
1295.52
1268.92
1268.69
1238.14
1295.67
1358.16
1363.9
1315.8
1295.67
1168.69
1168.6
227.3
167.3
225
301.20
614.8
443.8
1401.00
1116.43
1118.97
1501.00
1500
1.47A.
500