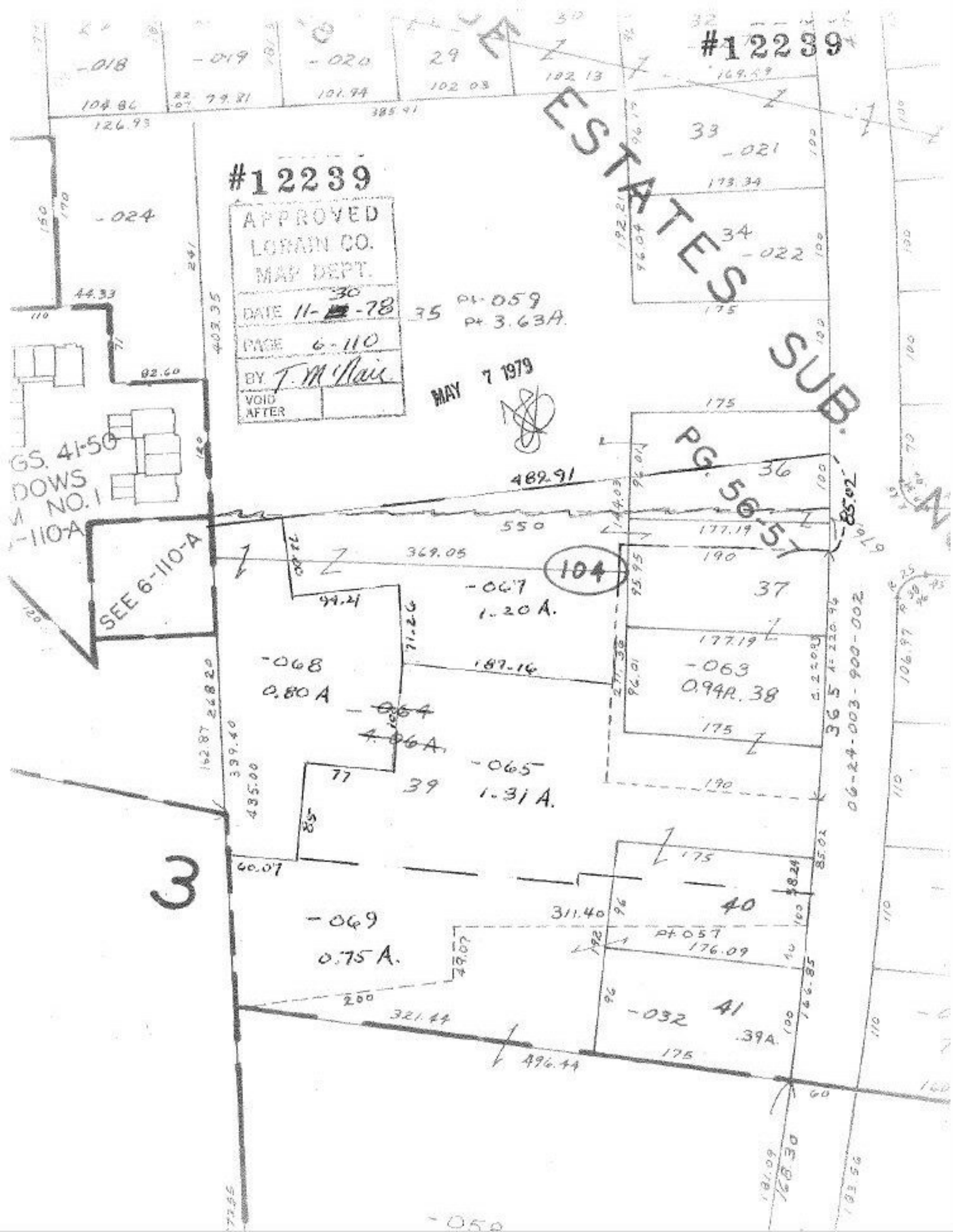
#12239
#12239
APPROVED
LORAIN CO.
MAP DEPT.
DATE 11-30-78
PAGE 6-110
BY T. McNair
VOID AFTER
MAY 7 1979
ESTATES SUB.
PG. 56-57
GS. 41-50
DOWS
NO. 1
-110-A
SEE 6-110-A
-018
-019
-020
29
33
-021
34
-022
-024
35
Pt-059
Pt 3.63A.
36
37
104
-067
1.20 A.
-068
0.80 A
-064
4.06 A.
-065
1.31 A.
39
-063
0.94A. 38
-069
0.75 A.
40
41
-032
.39A.
3
489.91
550
369.05
187.16
311.40
176.09
321.44
496.44
177.19
190
175
60.07
200
85.02
06-24-003-900-002
365