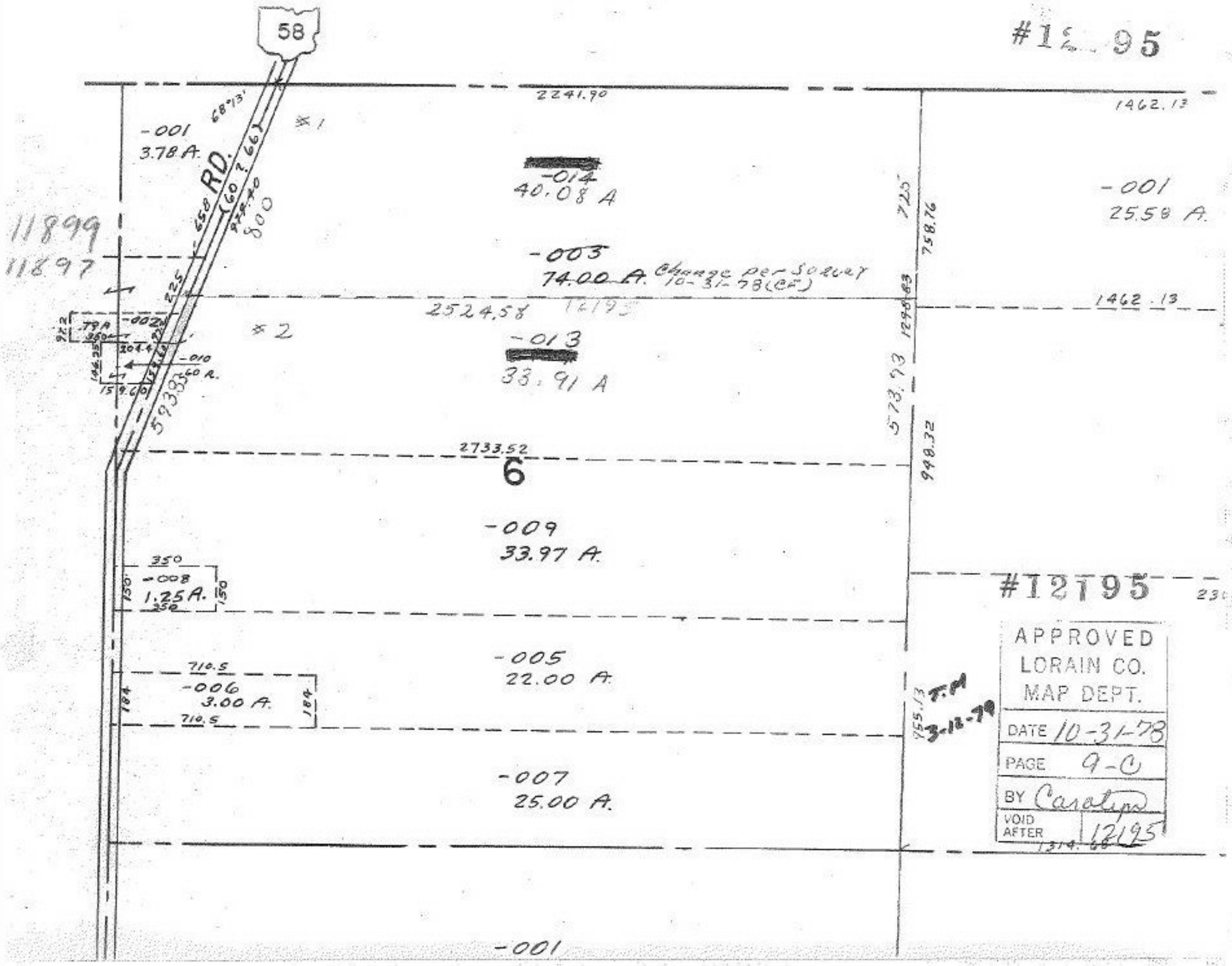

58
#12195
2241.90
1462.13
-001
3.78 A.
68°13'
RD.
(60 ? 66)
658
800
#1
-014
40.08 A
-001
25.58 A.
11899
11897
-003
74.00 A. Change per Survey 10-31-78 (CF)
725
758.76
225
2524.58
12195
1462.13
#2
-002
.79 A
350
204.4
-010
60 A.
159.60
-013
33.91 A
573.93
1298.83
2733.52
6
948.32
-009
33.97 A.
350
-008
1.25 A.
150
#12195
-005
22.00 A.
710.5
-006
3.00 A.
184
755.13
T.M
3-12-79
-007
25.00 A.
-001
APPROVED
LORAIN CO.
MAP DEPT.
DATE 10-31-78
PAGE 9-C
BY Carolyn
VOID AFTER 12195