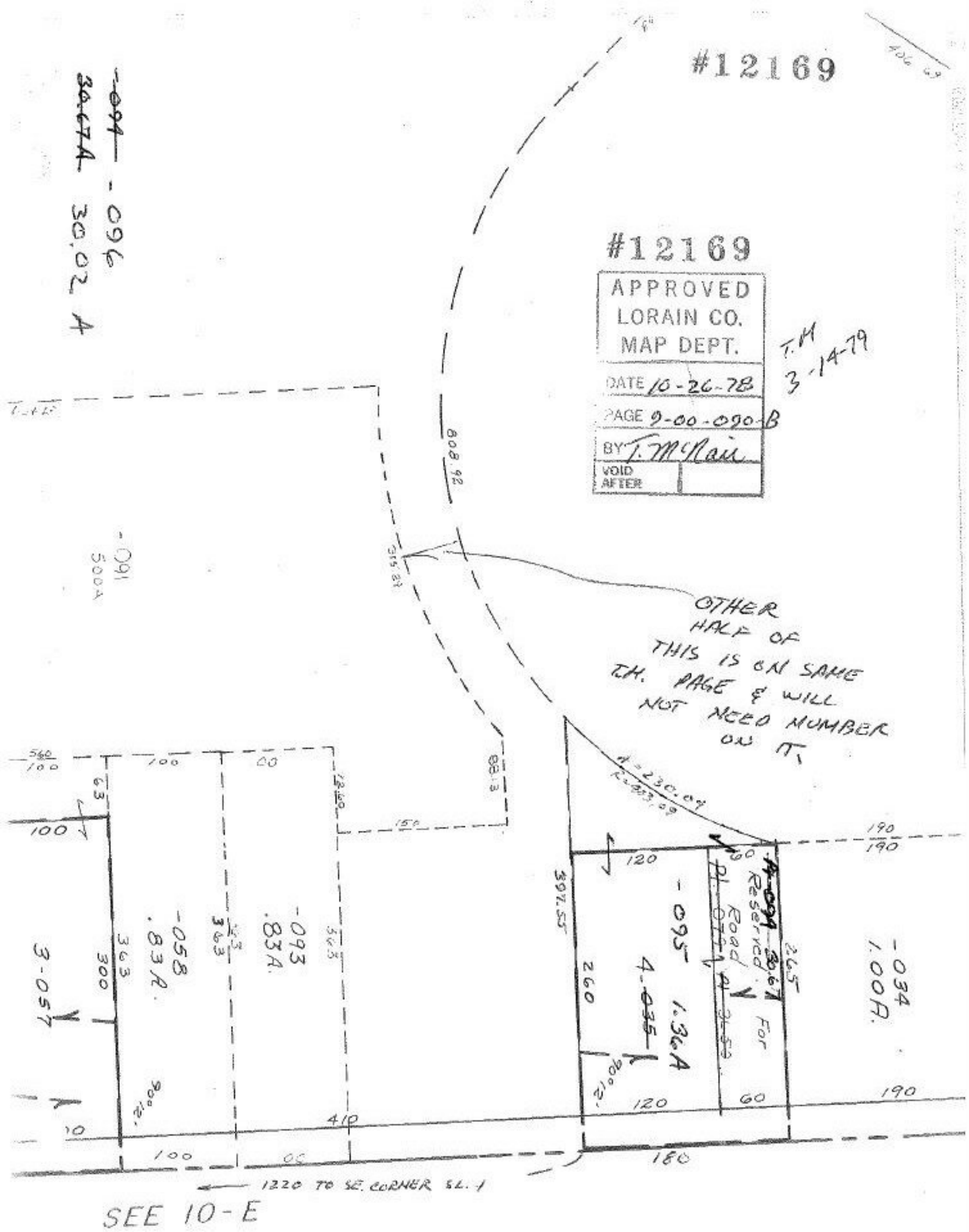
#12169
~~-094~~ -096
~~30.67A~~ 30.02 A
#12169
APPROVED
LORAIN CO.
MAP DEPT.
DATE 10-26-78
PAGE 9-00-090-B
BY T. McNair
VOID AFTER
T.M
3-14-79
808.92
315.84
-091
500A
OTHER HALF OF THIS IS ON SAME T.M. PAGE & WILL NOT NEED NUMBER ON IT.
A=230.04
R=883.09
-058
.83A.
-093
.83A.
3-057
-095
1.36A
4-~~035~~
Reserved For Road
-034
1.00A.
397.55
260
265
120
60
190
410
180
1220 TO SE. CORNER SL. 1
SEE 10-E