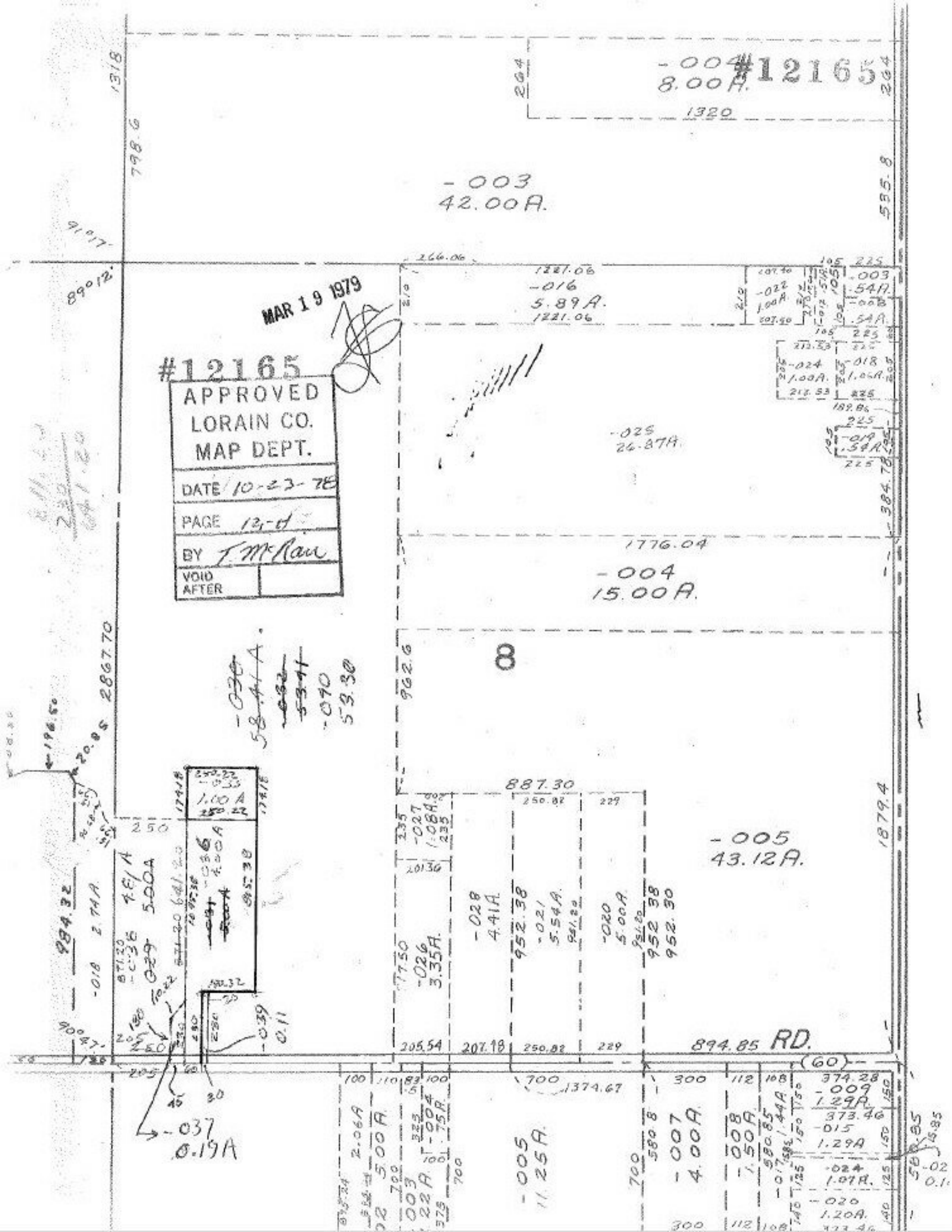

MAR 19 1979

#12165

APPROVED
LORAIN CO.
MAP DEPT.

DATE 10-23-78

PAGE 12-d

BY T. McRae

VOID AFTER