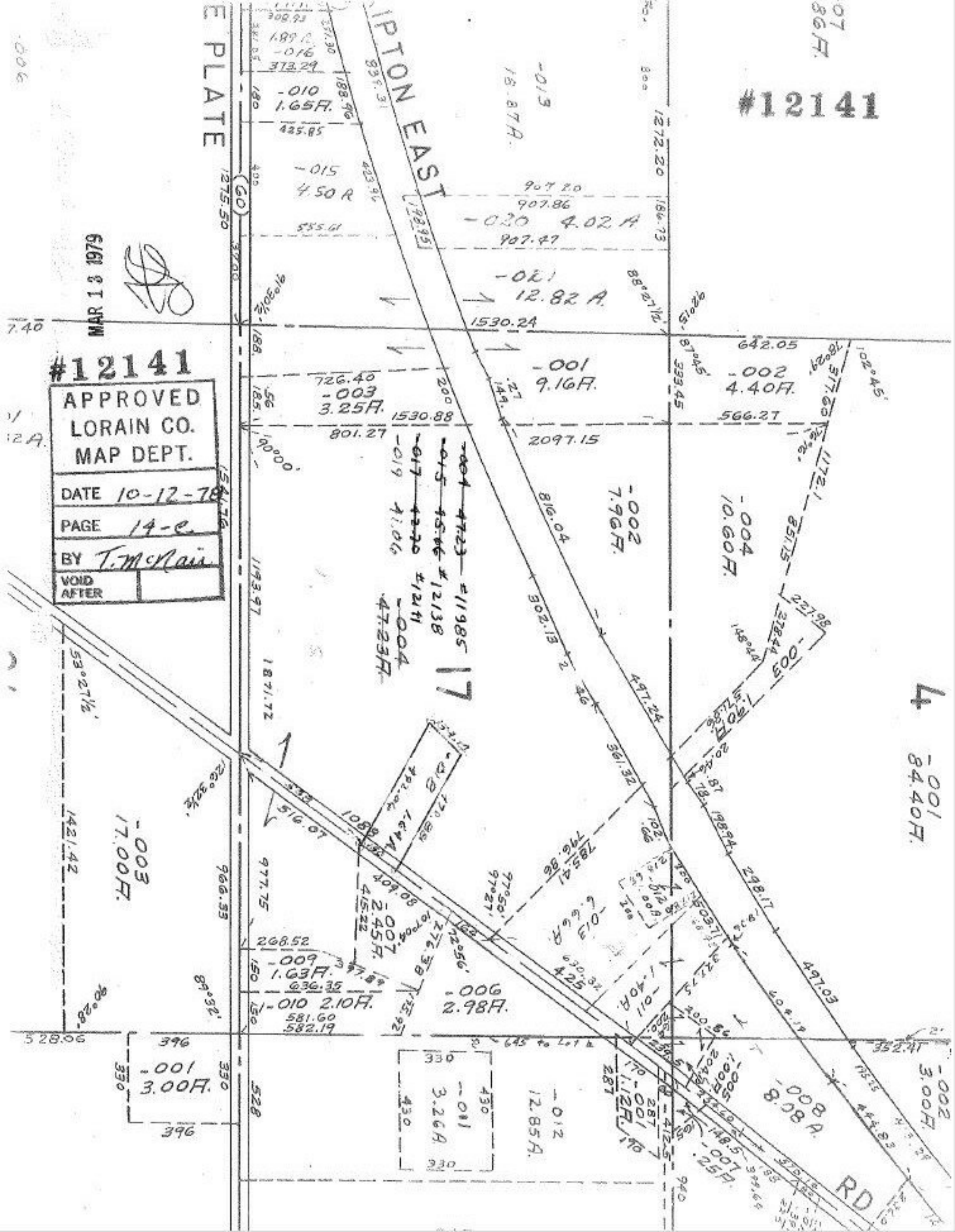

#12141
MAR 13 1979
#12141
APPROVED
LORAIN CO.
MAP DEPT.
DATE 10-12-78
PAGE 14-e
BY T. McNair
VOID AFTER
PLATE
IPTON EAST
-010 1.65A.
-015 4.50 A
-020 4.02 A
-021 12.82 A.
-001 9.16A.
-002 4.40A.
-003 3.25A.
-002 7.96A.
-004 10.60A.
-001 84.40A.
-003 17.00A.
-009 1.63A.
-010 2.10A.
-006 2.98A.
-001 3.00A.
-011 3.26A
-012 12.85A.
-008 8.08A.
-002 3.00A.
RD