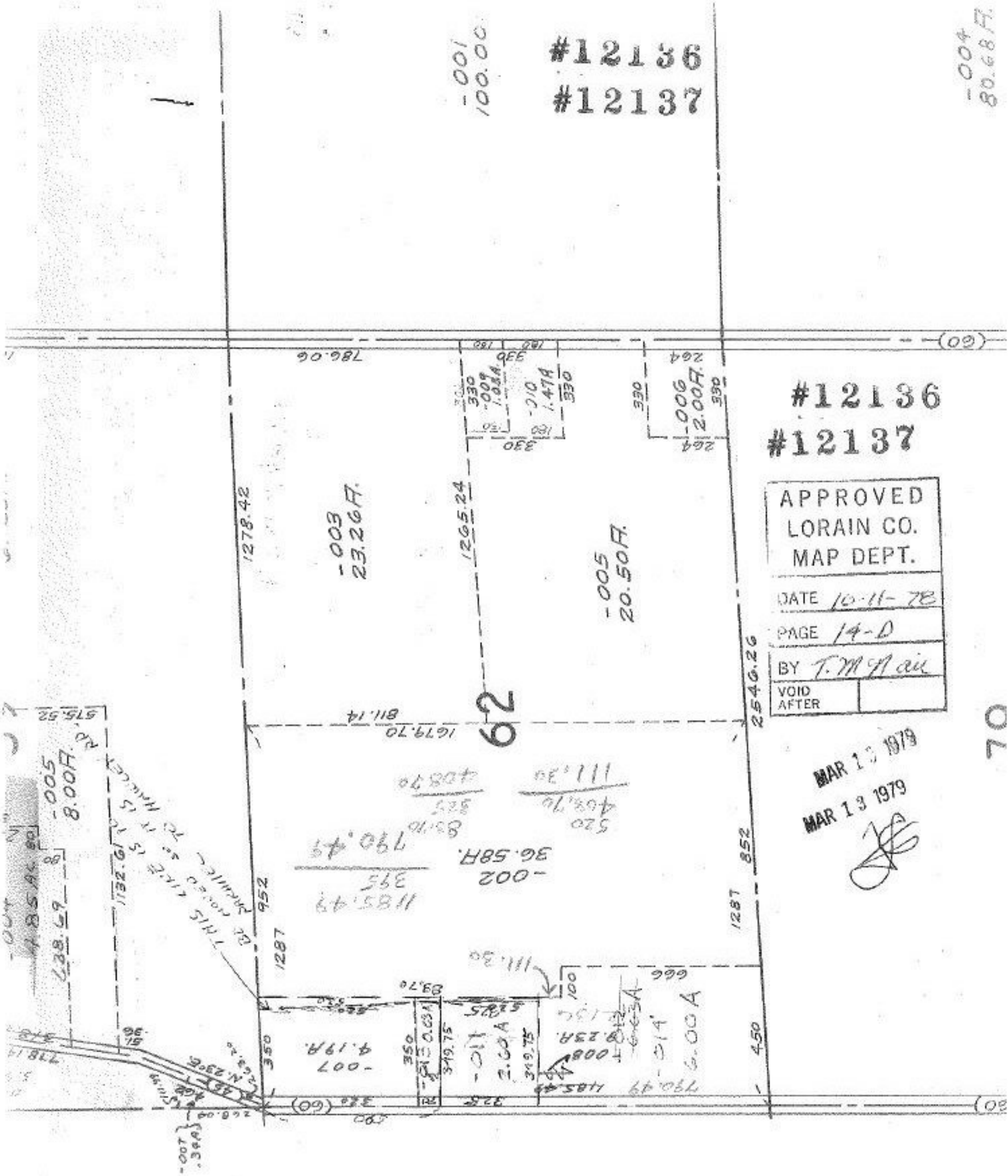
#12136
#12137
-001
100.00
-004
80.68A.
#12136
#12137
APPROVED
LORAIN CO.
MAP DEPT.
DATE 10-11-78
PAGE 14-D
BY T. M. Nair
VOID AFTER
MAR 13 1979
MAR 13 1979
-003
23.26A.
-005
20.50A.
-002
36.58A.
-007
4.19A.
-006
2.00A.
-005
8.00A.
62
70