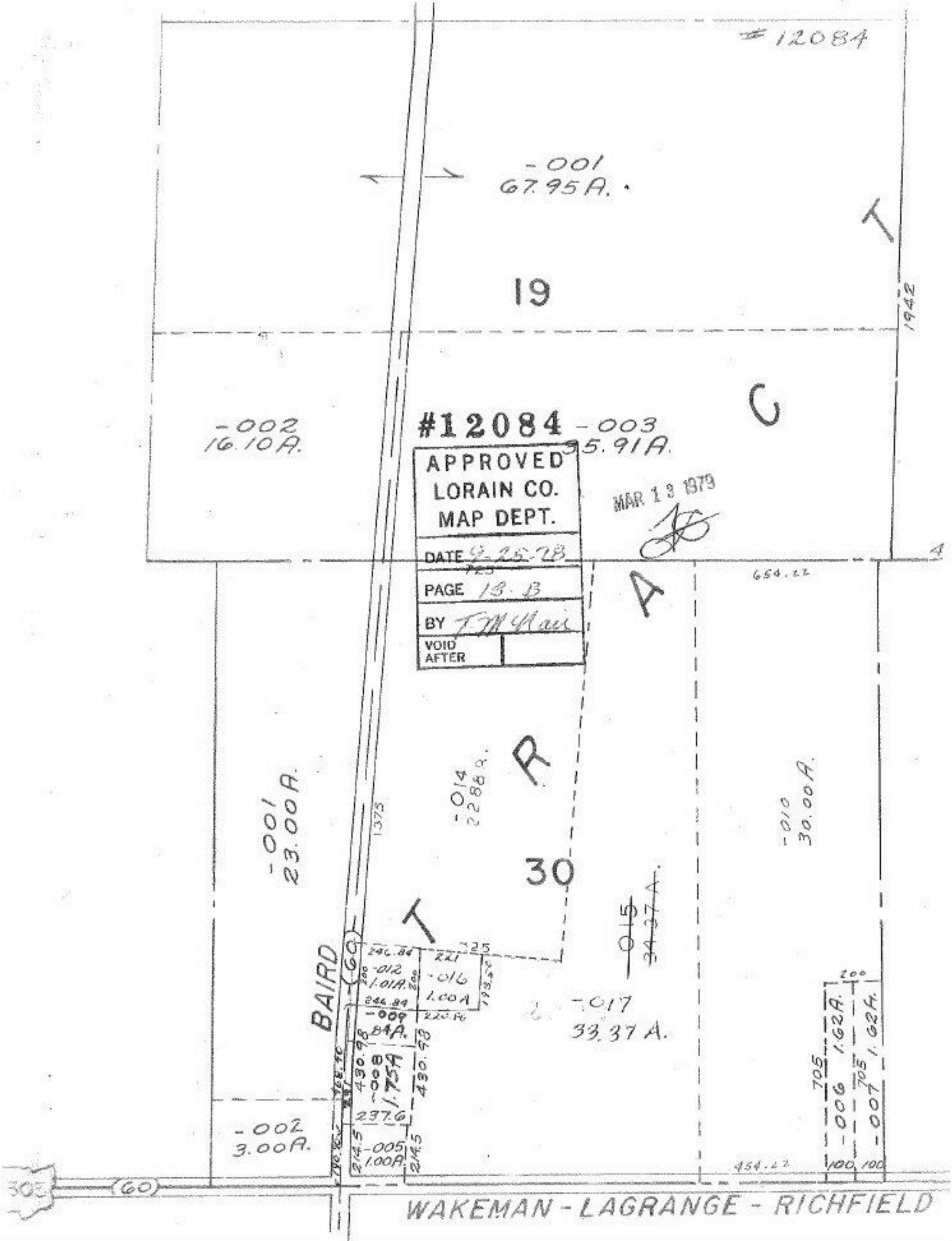

#12084
-001
67.95A.
19
1942
-002
16.10A.
#12084
-003
35.91A.
APPROVED
LORAIN CO.
MAP DEPT.
DATE 9-25-78
PAGE 13-B
BY T.M. Nair
VOID AFTER
MAR 13 1979
654.22
-001
23.00A.
-014
22.88A.
-010
30.00A.
30
1375
BAIRD
(60)
-012
1.01A.
-016
1.00A
-009
.84A.
-008
1.75A
-017
33.37A.
-002
3.00A.
-005
1.00A.
-006
1.62A.
-007
1.62A.
454.22
WAKEMAN - LAGRANGE - RICHFIELD