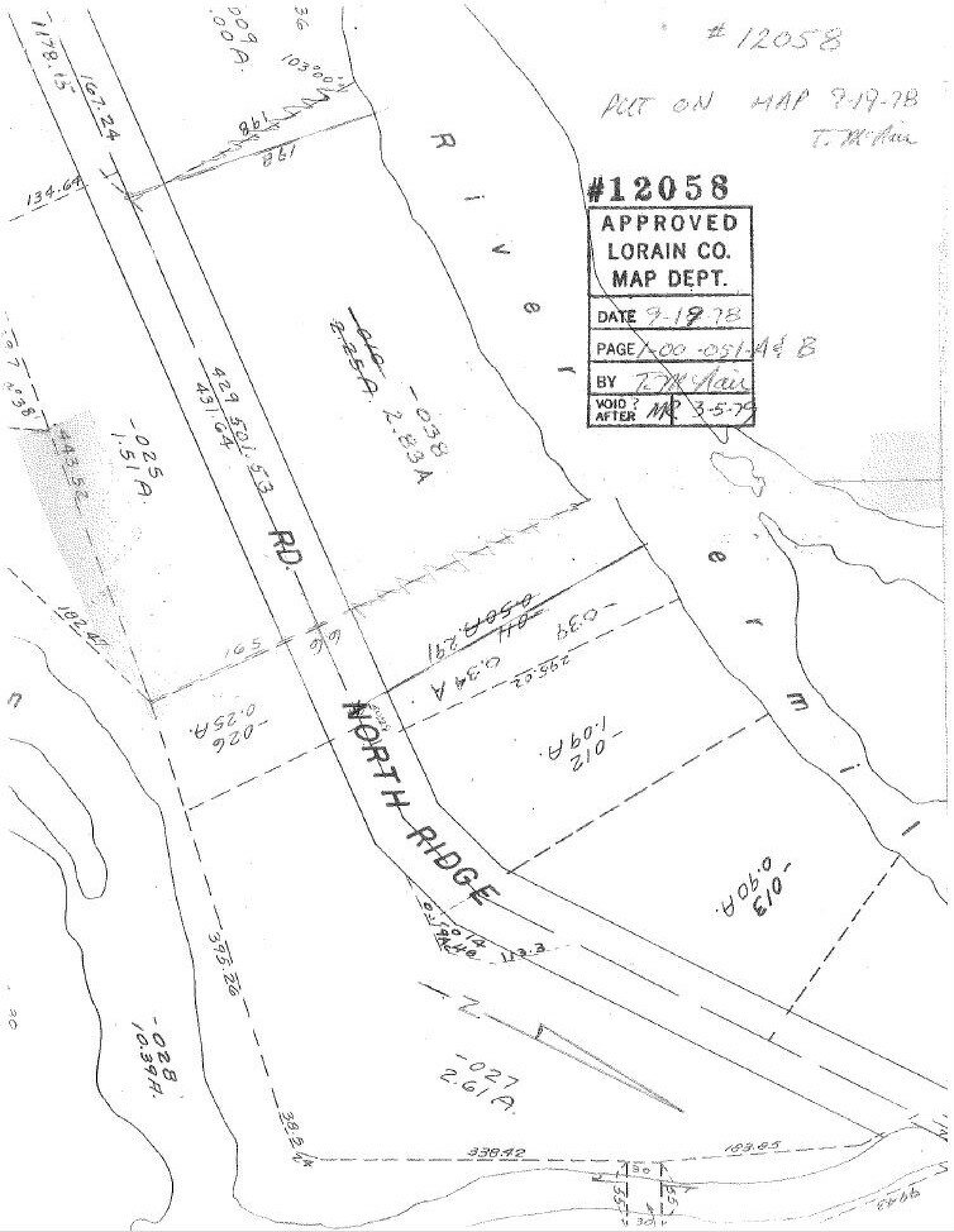
#12058
PUT ON MAP 9-19-78
T. McNair
#12058
APPROVED
LORAIN CO.
MAP DEPT.
DATE 9-19-78
PAGE 1-00-051-A & B
BY T. McNair
VOID ? AFTER MR 3-5-79
NORTH RIDGE RD.
River
-038
2.83A
-025
1.51A
-026
0.25A
-012
1.09A
-013
0.90A
-027
2.61A
-028
10.39A
0.39
0.34A
429.50
431.64
501.53
1178.15
167.24
134.64
198
103.00
395.26
338.42
183.85
192.47
443.52
295.02
165
113.3
30