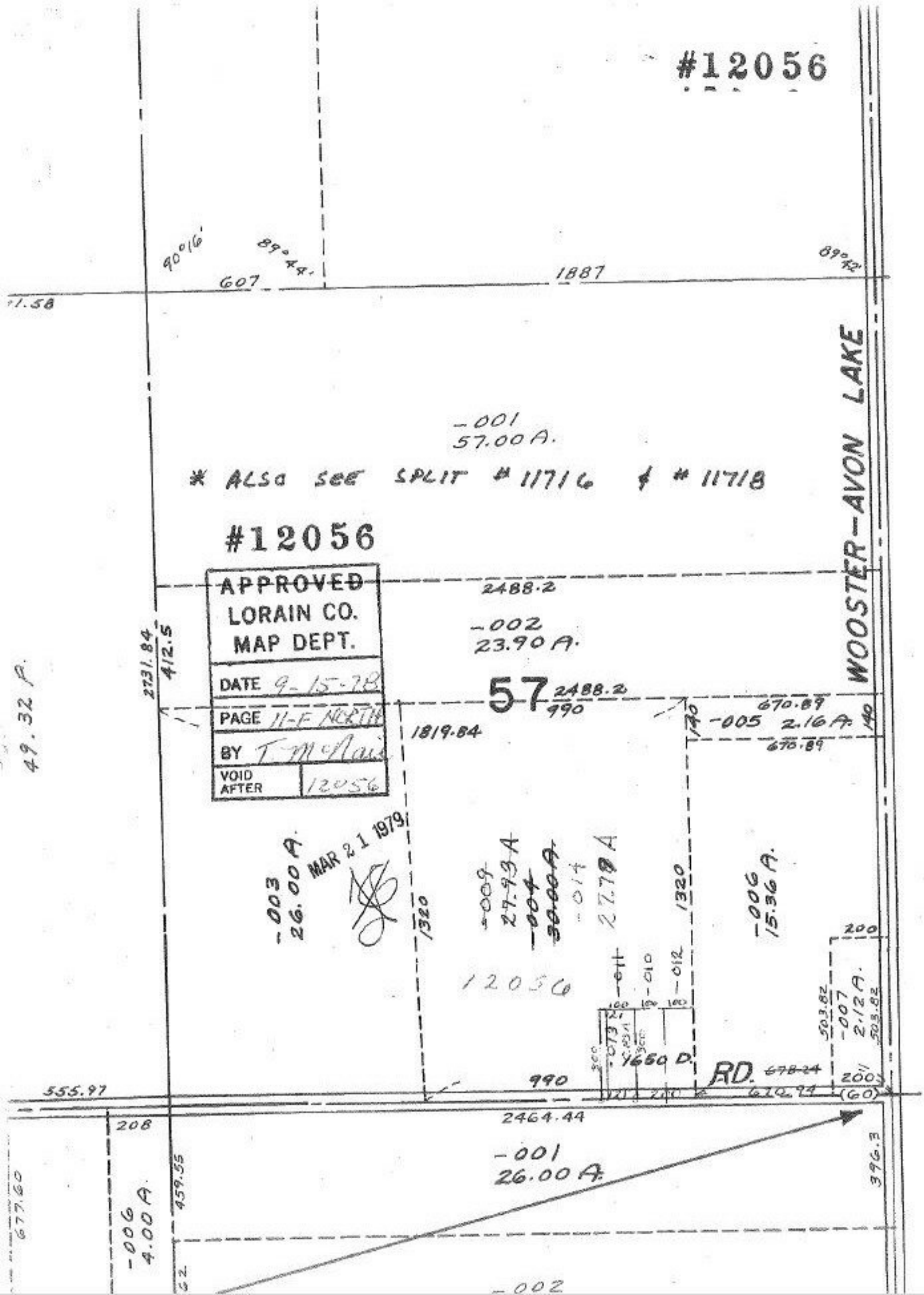
#12056
90°16'
89°44'
607
1887
89°42'
-001
57.00 A.
* ALSO SEE SPLIT # 11716 & # 11718
#12056
APPROVED
LORAIN CO.
MAP DEPT.
DATE 9-15-78
PAGE 11-F NORTH
BY T McNair
VOID AFTER 12056
2488.2
-002
23.90 A.
57
2488.2
990
1819.84
670.89
-005 2.16 A.
670.89
WOOSTER-AVON LAKE
2731.84
412.5
49.32 A.
MAR 21 1979
-003
26.00 A.
1320
-009
27.93 A
-004
30.00 A.
-014
27.79 A
1320
-006
15.36 A.
200
12056
-011
-010
-012
-007
2.12 A.
503.82
1650 D.
RD.
678.24
990
555.97
2464.44
208
-001
26.00 A.
459.55
396.3
677.60
-006
4.00 A.
-002