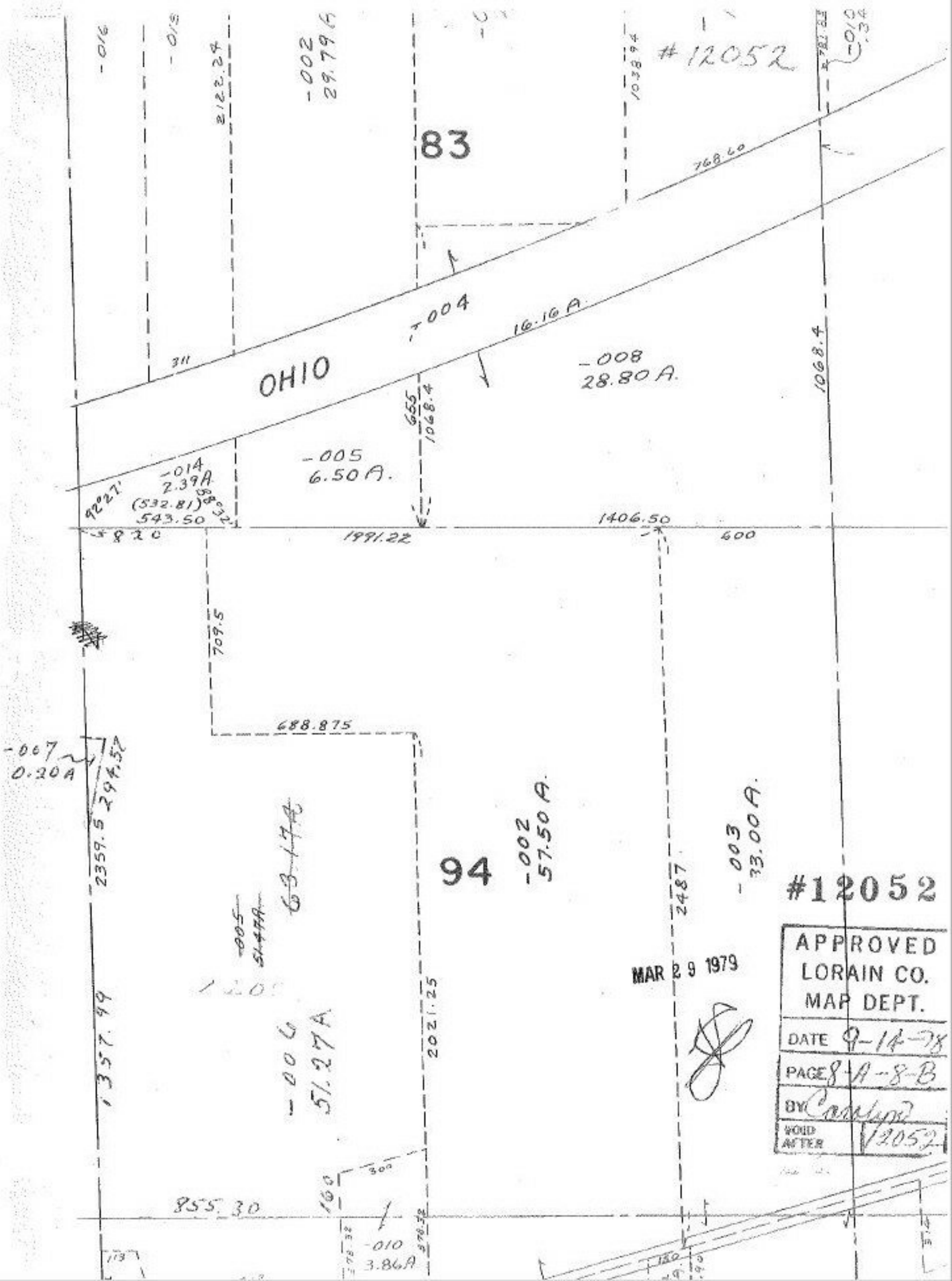

#12052
83
-016
-015
2122.24
-002
29.79 A
1038.94
768.60
-004
16.16 A
311
OHIO
-008
28.80 A.
1068.4
655
1068.4
-005
6.50 A.
-014
2.39 A
(532.81)
543.50
92°27'
88°32'
820
1991.22
1406.50
600
709.5
688.875
-007
0.20 A
294.52
2359.5
94
-002
57.50 A.
-003
33.00 A.
2487
#12052
MAR 29 1979
APPROVED
LORAIN CO.
MAP DEPT.
DATE 9-14-78
PAGE 8-A-8-B
BY
VOID AFTER 12052
1357.99
-006
51.27 A
2021.25
855.30
-010
3.86 A