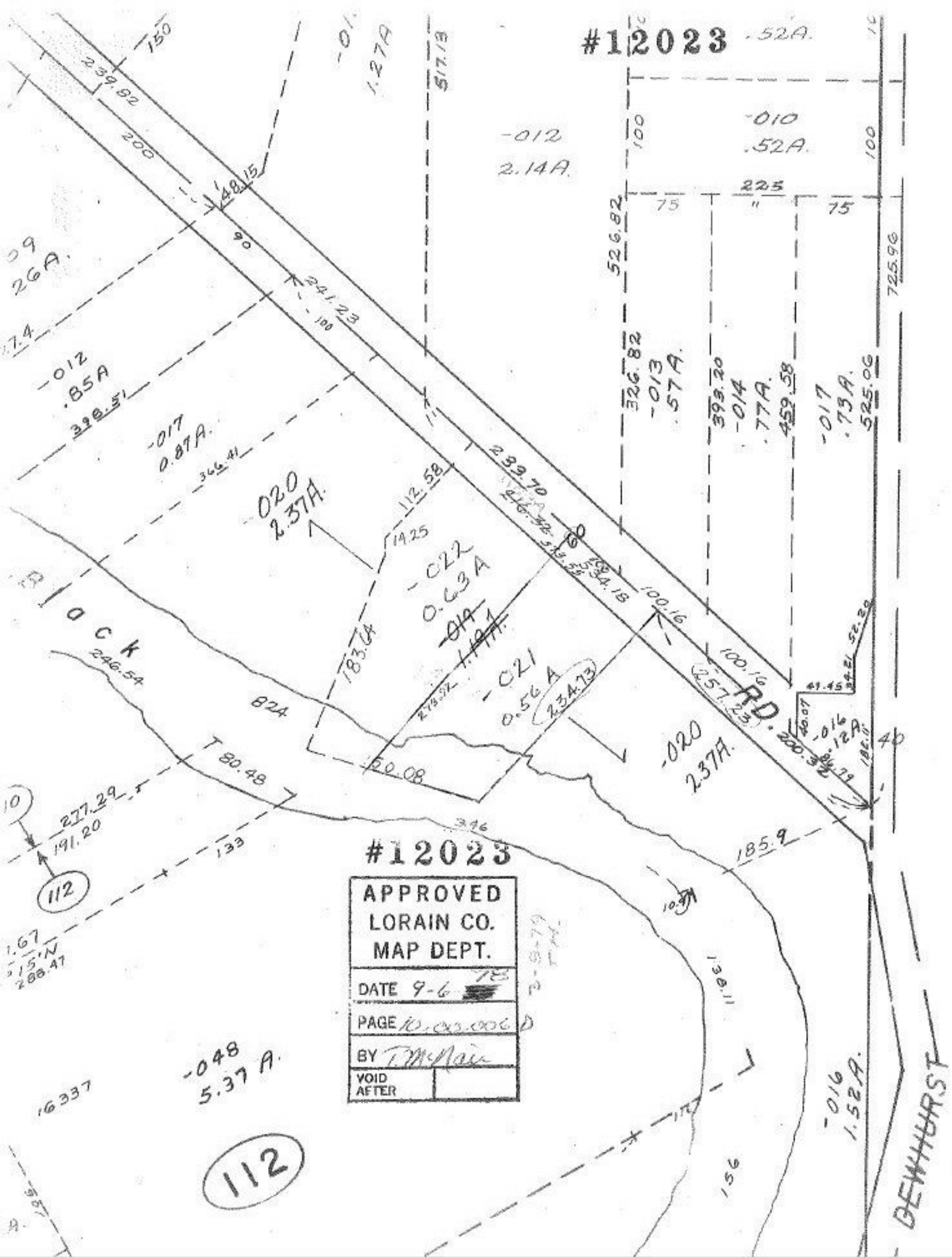
#12023
-52A.
-010
.52A.
-012
2.14A.
225
75
75
526.82
725.96
326.82
-013
.57A.
393.20
-014
.77A.
459.58
-017
.73A.
525.06
239.82
150
200
48.15
90
241.23
100
-012
.85A
398.51
-017
0.87A.
366.41
-020
2.37A.
112.58
14.25
233.70
-022
0.63A
-021
0.56A
234.73
100.16
100.16
257.23
RD.
-020
2.37A.
-016
.12A.
200.32
183.64
824
246.54
80.48
50.08
277.29
191.20
133
346
185.9
138.11
156
-048
5.37 A.
16337
112
-016
1.52A.
DEWHURST
#12023
APPROVED
LORAIN CO.
MAP DEPT.
DATE 9-6-78
PAGE 10.00.006 D
BY T.McNair
VOID AFTER