

PARENT PARCEL: 04-00-021-000-074
CHILD PARCEL: 04-00-021-000-278 THRU -280
STARTING POINT: MON. BOX, CL OF NAGEL RD. & S.E. CORNER OF AVON TWP. SECTION 21

12-00351

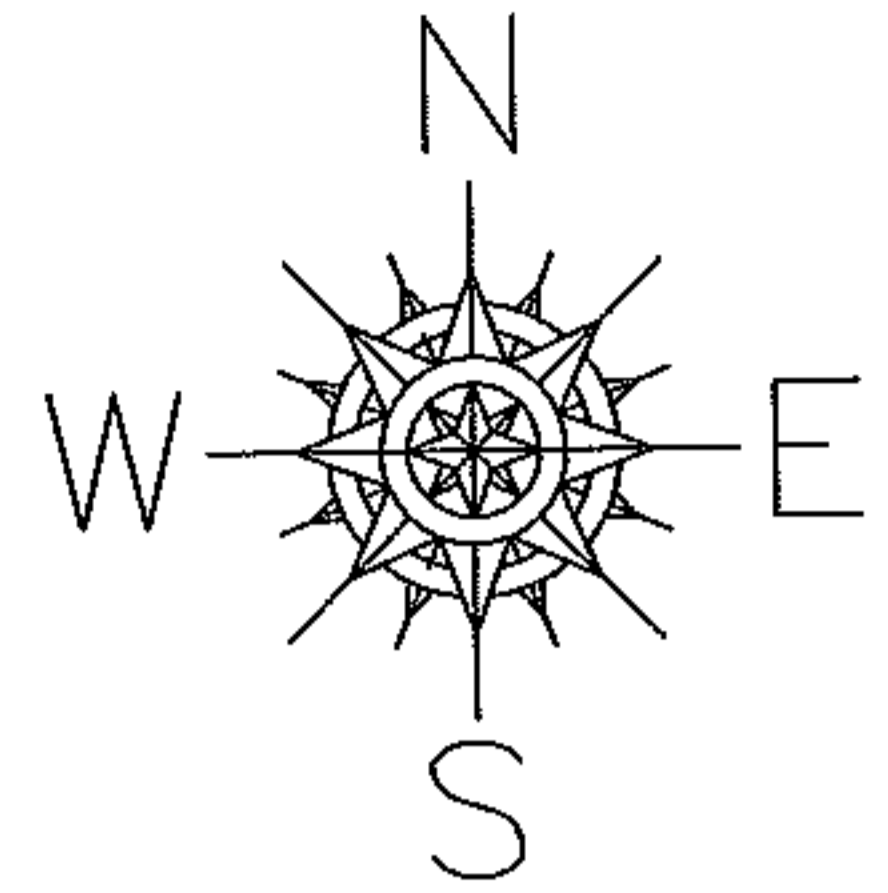

LOR-90-22.26 PLANS

CHESTER RD.

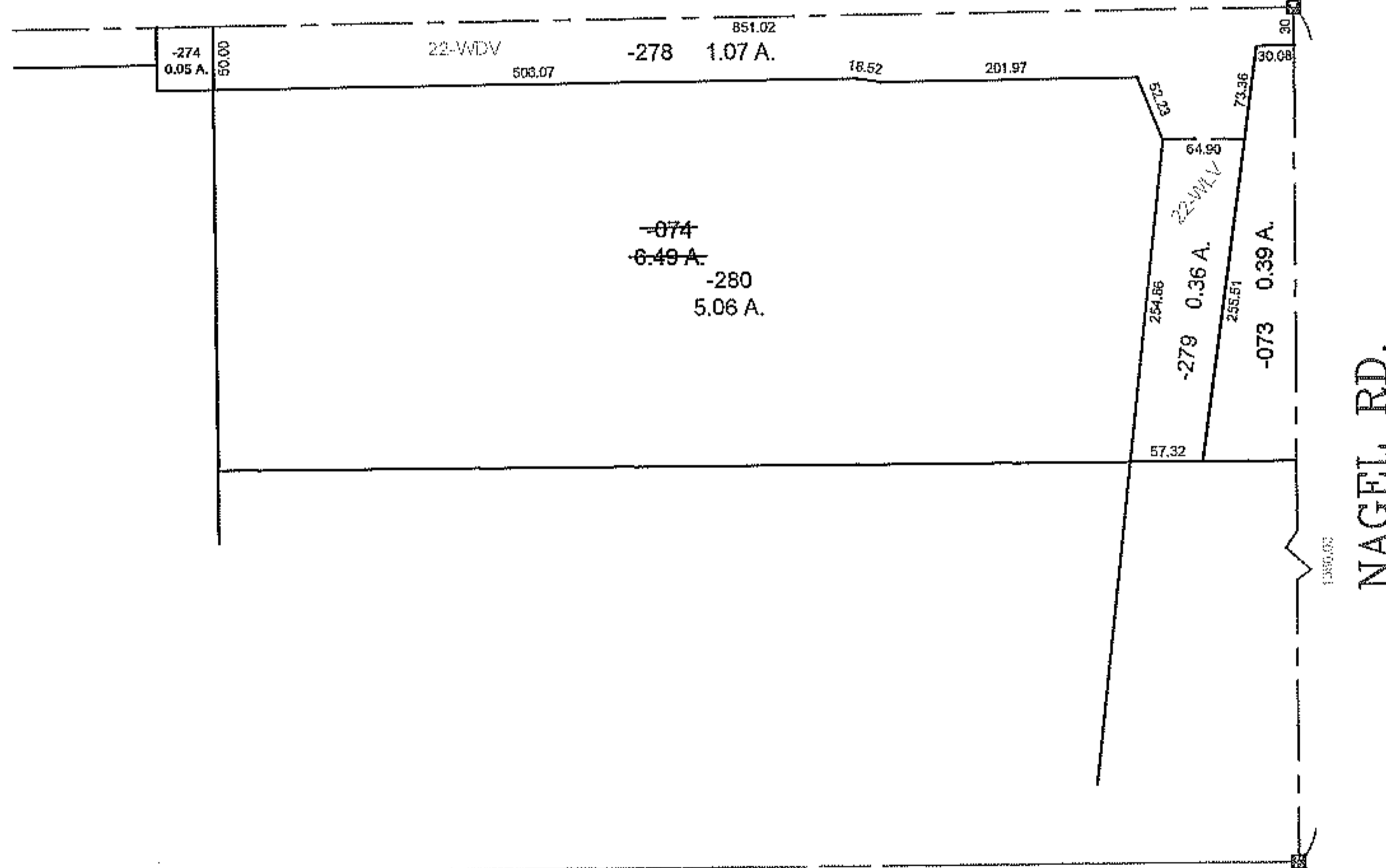

SPLITS/DEEDS PROCESSED
LORAIN COUNTY TAX MAP DEPARTMENT
226 MIDDLE AVE. ELYRIA, OHIO

SURVEYED BY: WILLIAM J. SALA
CLOSURE: 0.01 : 10,000
MAP PAGE(S): 4-00-021-H
APPROVED BY: TJS DATE: 11/19/12
SCALE: 1" = 200 PRIOR INSTRUMENT: OR 1356/104