

PARENT PARCEL: 11-00-100-101-028

CHILD PARCEL: 11-00-100-101-032, -033

STARTING POINT: AT A MON BOX AT THE INTERSECTION OF C/L OF NOVAK RD. AND C/L OF S.R.57

12-00330

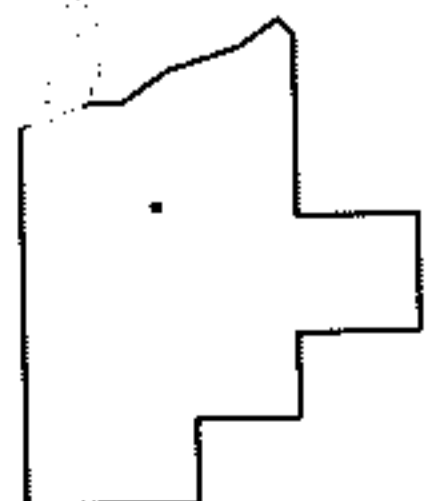
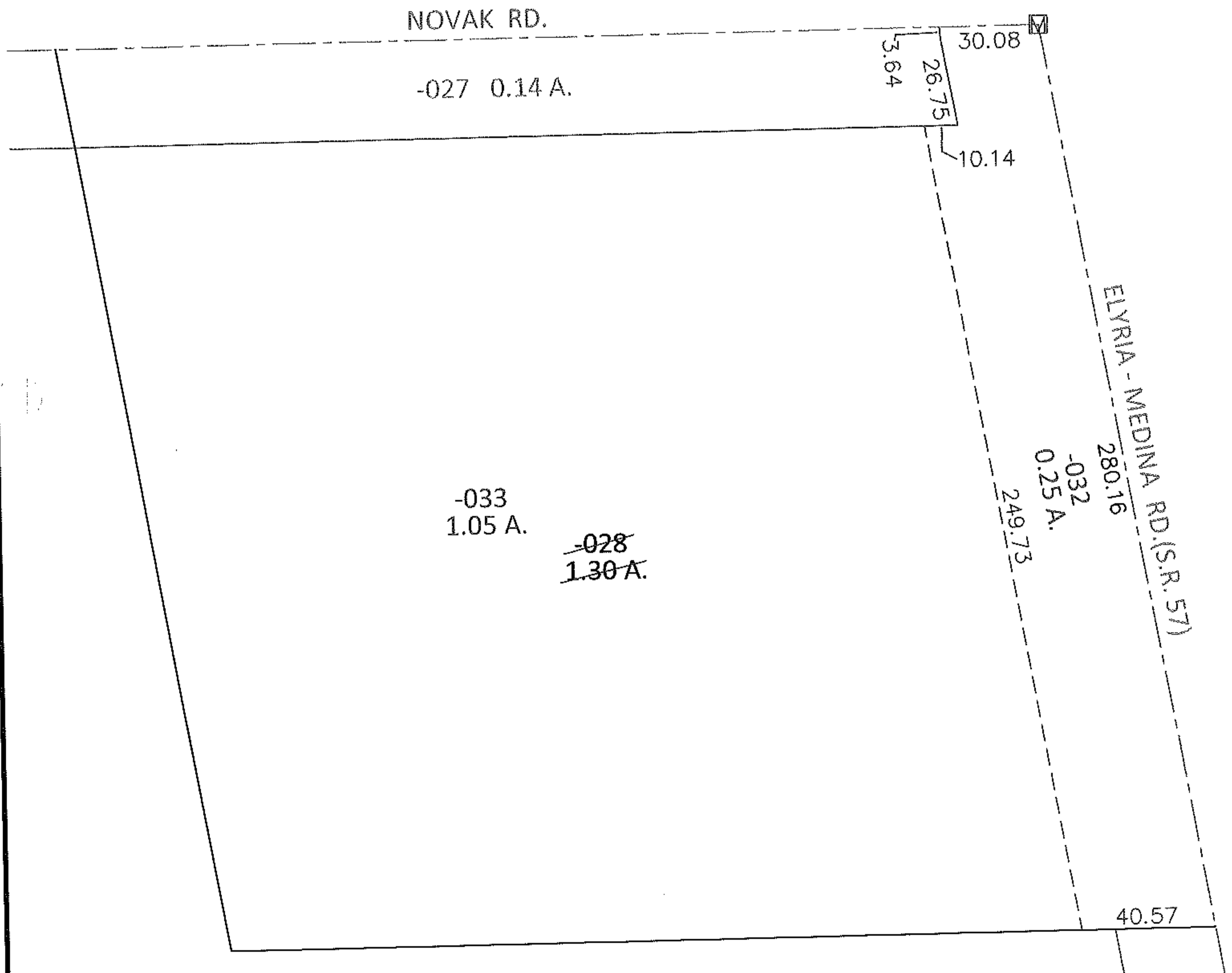
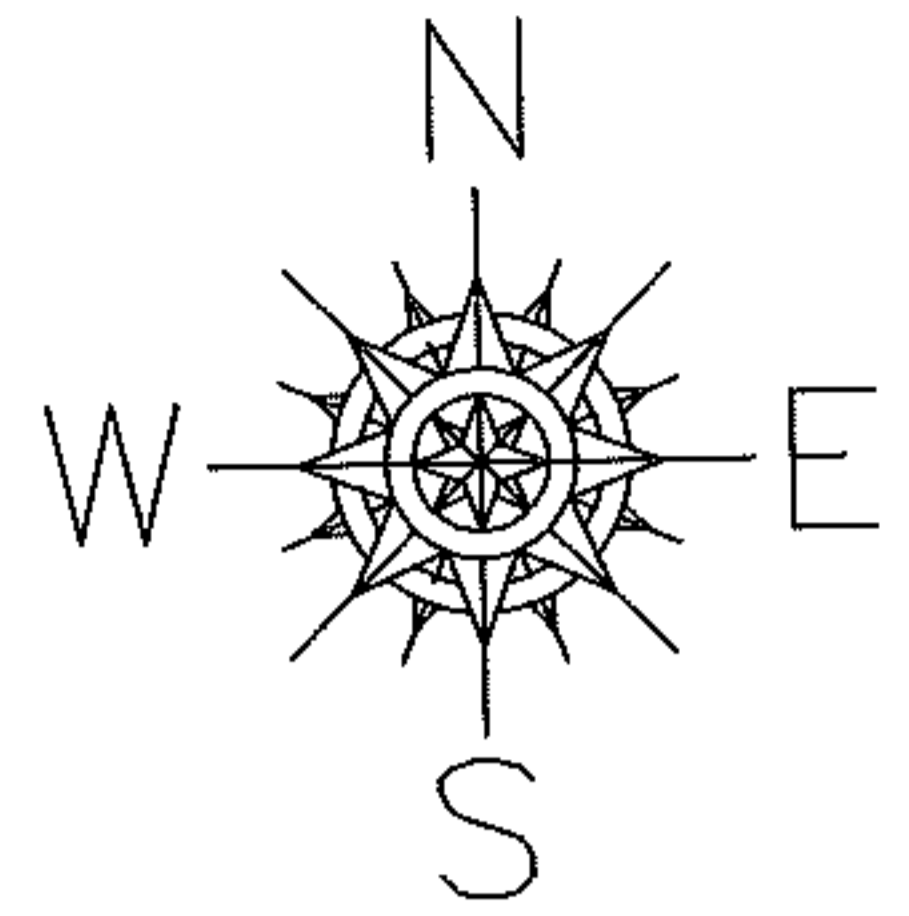

**SPLITS/DEEDS PROCESSED**

LORAIN COUNTY TAX MAP DEPARTMENT  
226 MIDDLE AVE. ELYRIA, OHIO

SURVEYED BY: KENNETH C. DEAN JR.

CLOSURE: .01:10,000

MAP PAGE(S): 11-00-100-B

APPROVED BY: RRM DATE: 11-2-12

SCALE: 1"= 50' PRIOR INST.: 20050083785