

Answer

PARENT PARCEL: 11-00-099-000-138

CHILD PARCEL: 11-00-099-000-409, -410

STARTING POINT: INTERSECTION OF C/L OF S.R.57 AND C/L OF HYANIS RD.

12-00329

ELYRIA - MEDINA RD. (S.R.57)

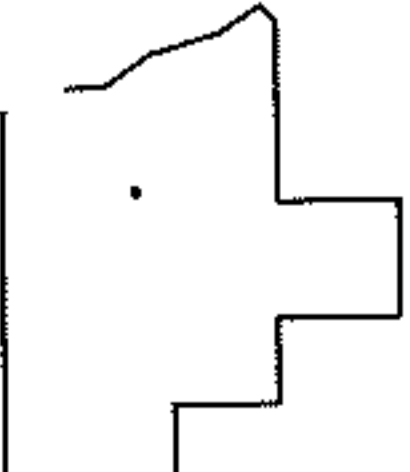
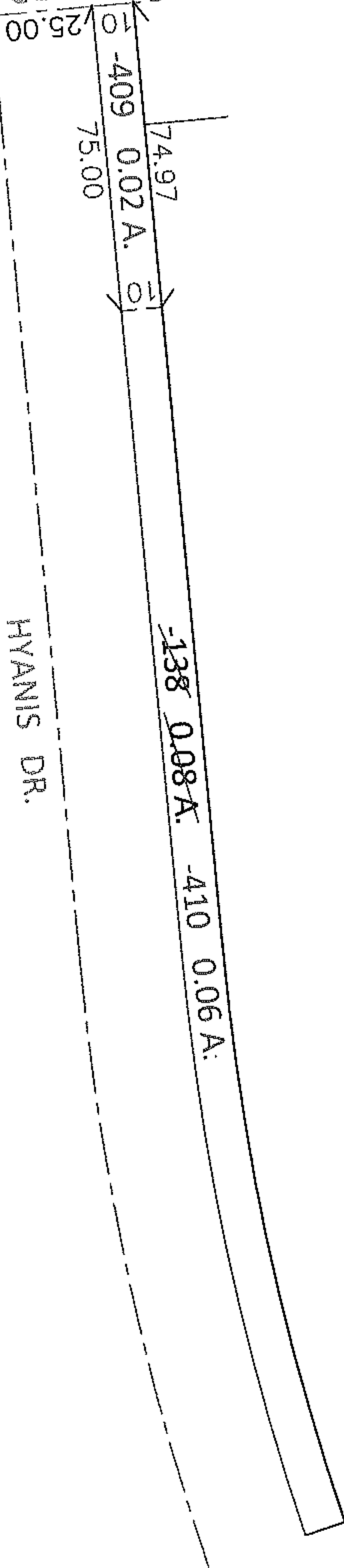
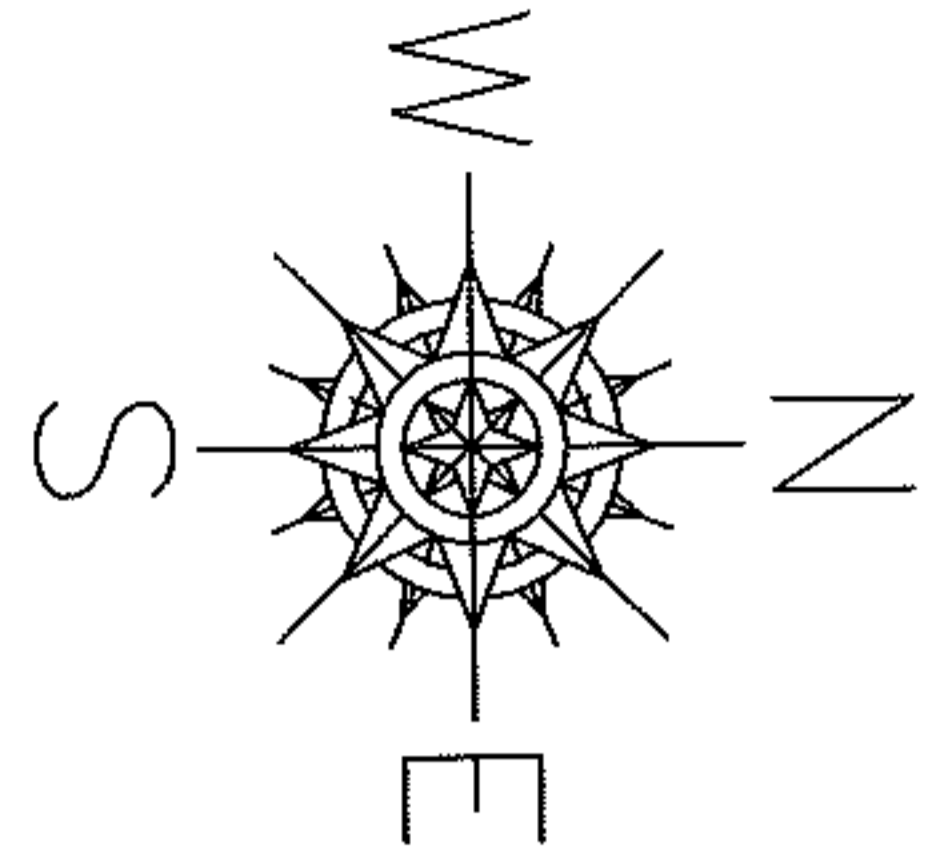

SPLITS/DEEDS PROCESSED

LORAIN COUNTY TAX MAP DEPARTMENT  
226 MIDDLE AVE. ELYRIA, OHIO

SURVEYED BY: KENNETH C. DEAN JR.

CLOSURE: .00:10,000

MAP PAGE(S): 11-00-099-B

APPROVED BY: RRM DATE: 10-19-12

SCALE: 1"= 50' PRIOR INST.: N/A