

PARENT PARCEL: 03-00-011-102-120

CHILD PARCEL: 03-00-011-102-128, -129

STARTING POINT: INTERSECTION OF C/L OF ABBE RD. AND SOUTH LINE OF O.L.11

12-00324

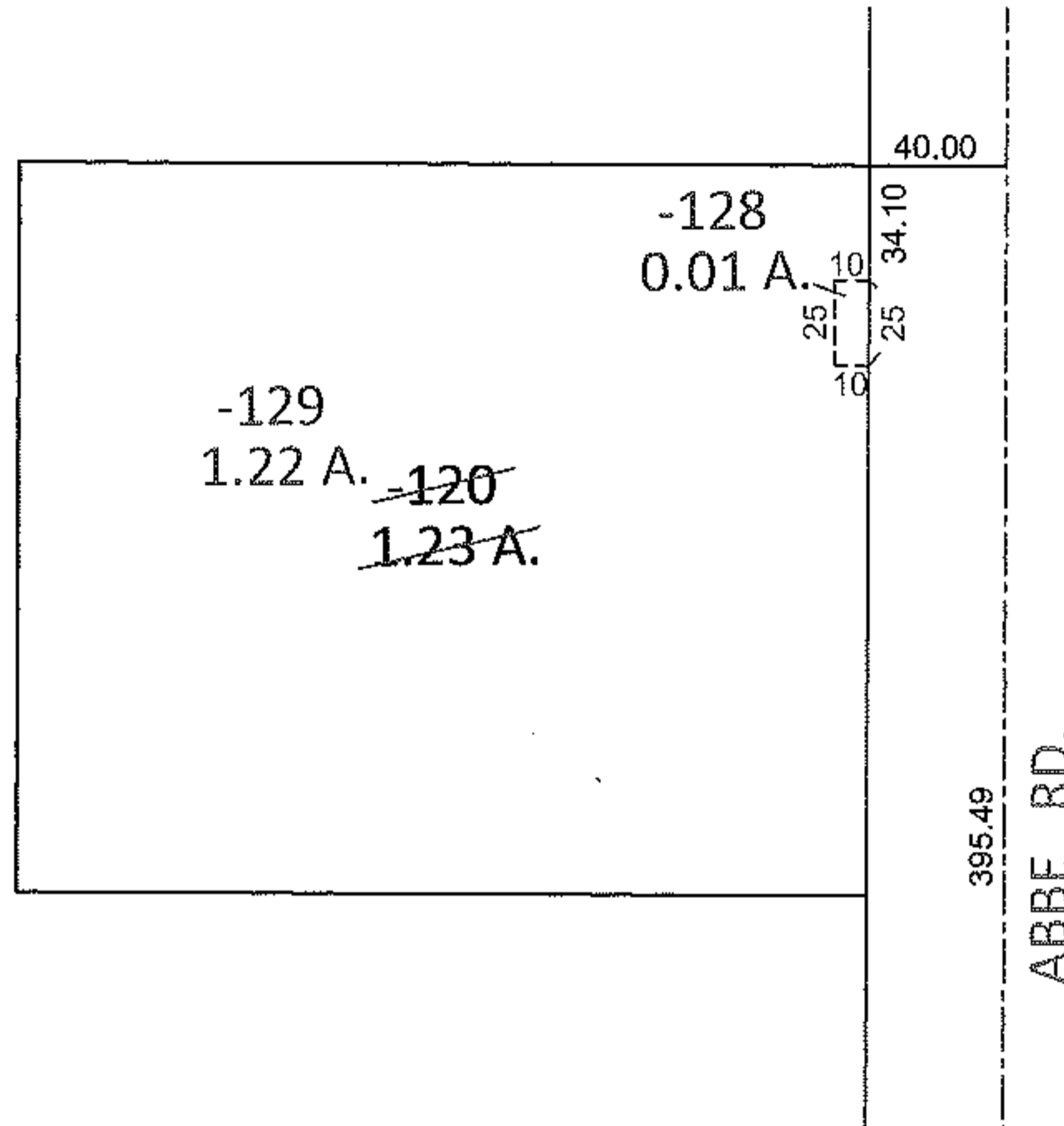
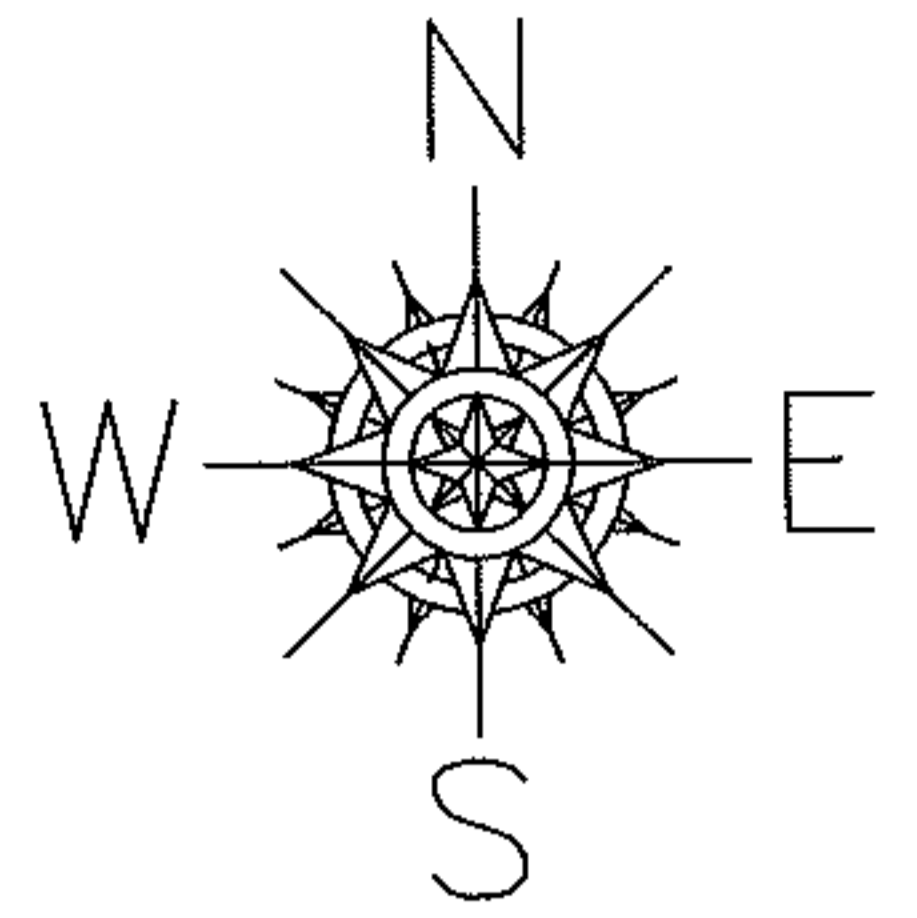

SHEFFIELD TWP. O.L. 11

ELYRIA TWP. TR.22 O.L.7

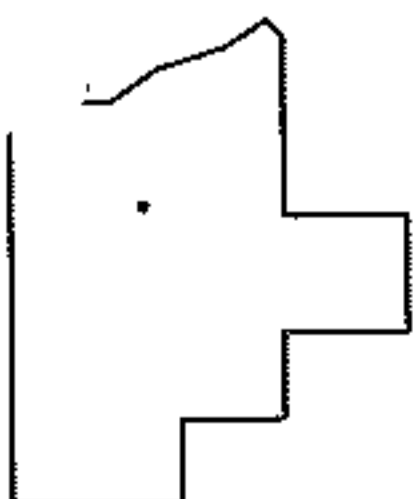

**SPLITS/DEEDS PROCESSED**

LORAIN COUNTY TAX MAP DEPARTMENT  
226 MIDDLE AVE. ELYRIA, OHIO

SURVEYED BY: RICHARD JOHN SWAN

CLOSURE: .00:10,000

MAP PAGE(S): 3-00-011-B

APPROVED BY: RRM DATE: 10-9-12

SCALE: 1"= 100 PRIOR INST.: 20030889553