

RASPER

PARENT PARCEL: 11-00-099-000-218
CHILD PARCEL: 11-00-099-000-405, -406
STARTING POINT: AT A MON BOX AT THE INTERSECTION OF C/L OF S.R.57 AND NORTH LINE OF O.L.99

12-00322

O.L. 98
O.L. 99

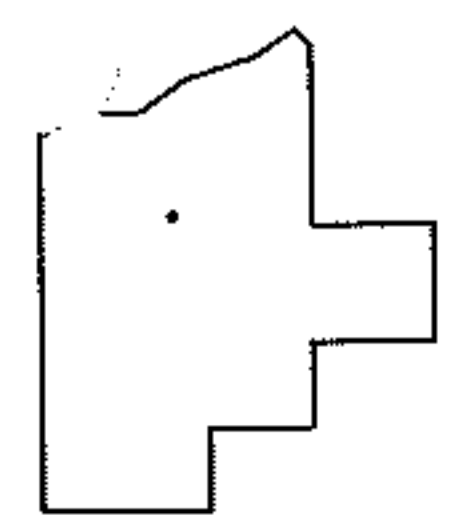
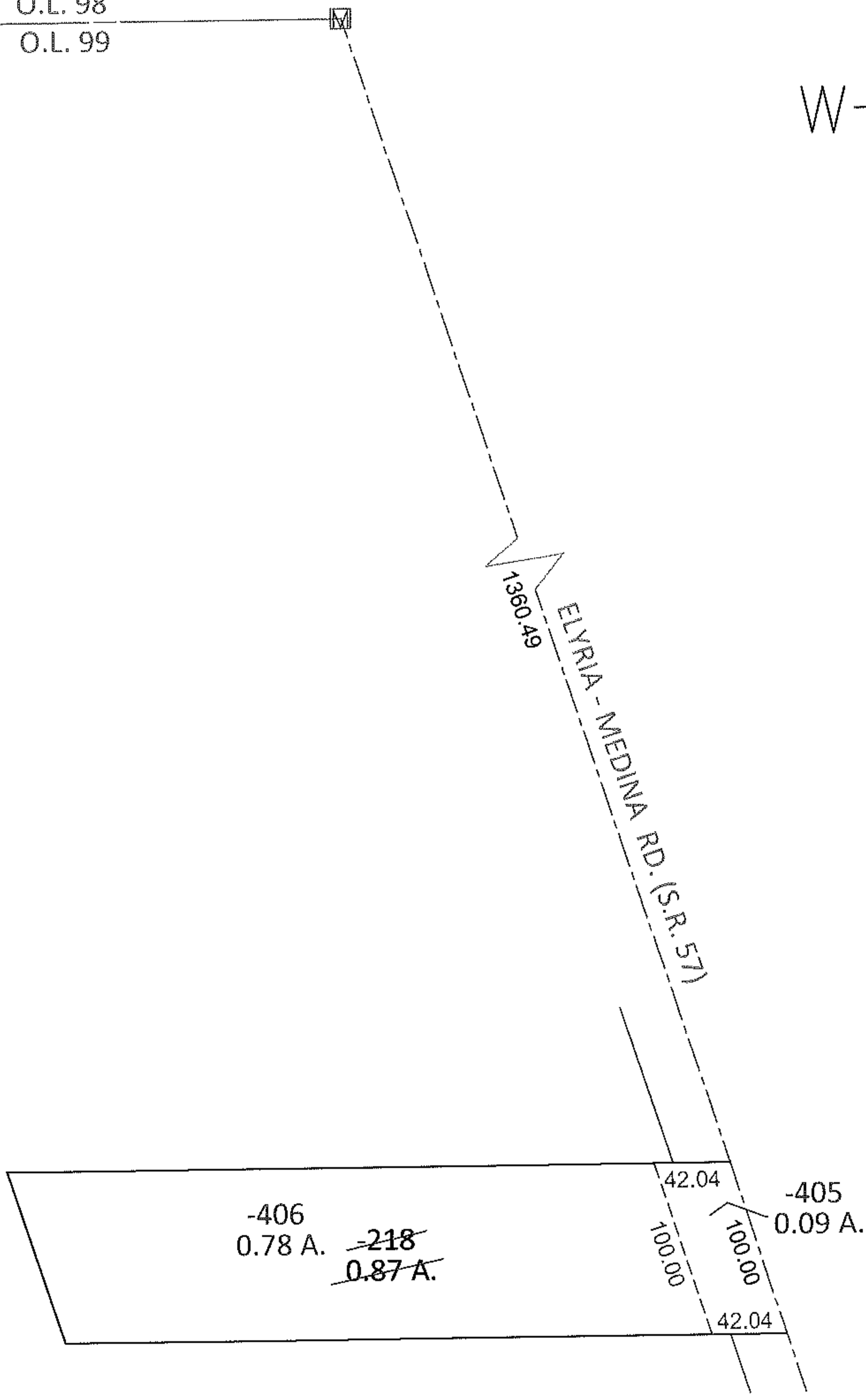
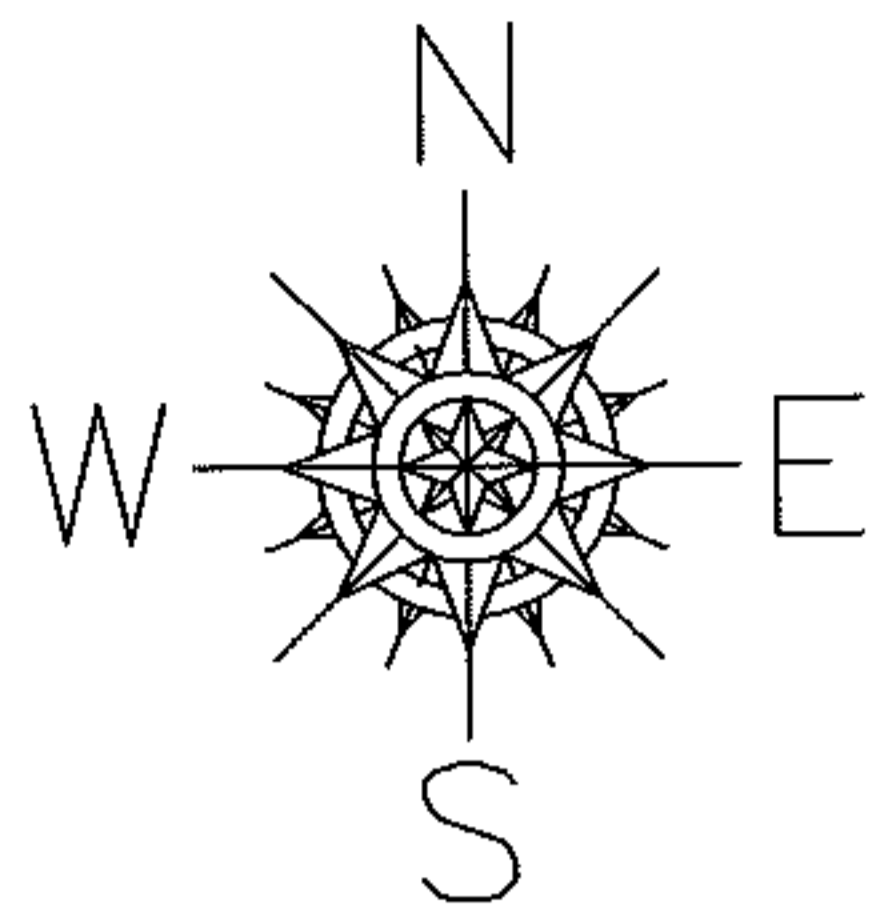

SPLITS/DEEDS PROCESSED
LORAIN COUNTY TAX MAP DEPARTMENT
226 MIDDLE AVE. ELYRIA, OHIO

SURVEYED BY: KENNETH C. DEAN JR.
CLOSURE: .00:10,000
MAP PAGE(S): 11-E SOUTH
APPROVED BY: RRM DATE: 10-5-12
SCALE: 1"= 100 PRIOR INST.: DV 647/541