

RASTER

PARENT PARCEL: 11-00-099-000-226

CHILD PARCEL: 11-00-099-000-401, -402

STARTING POINT: INTERSECTION OF C/L OF HYANIS DR. AND C/L OF S.R.57

12-00320

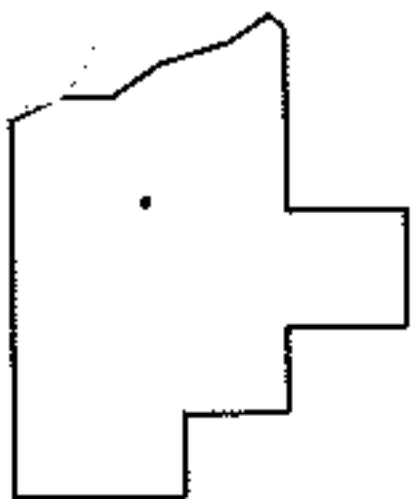
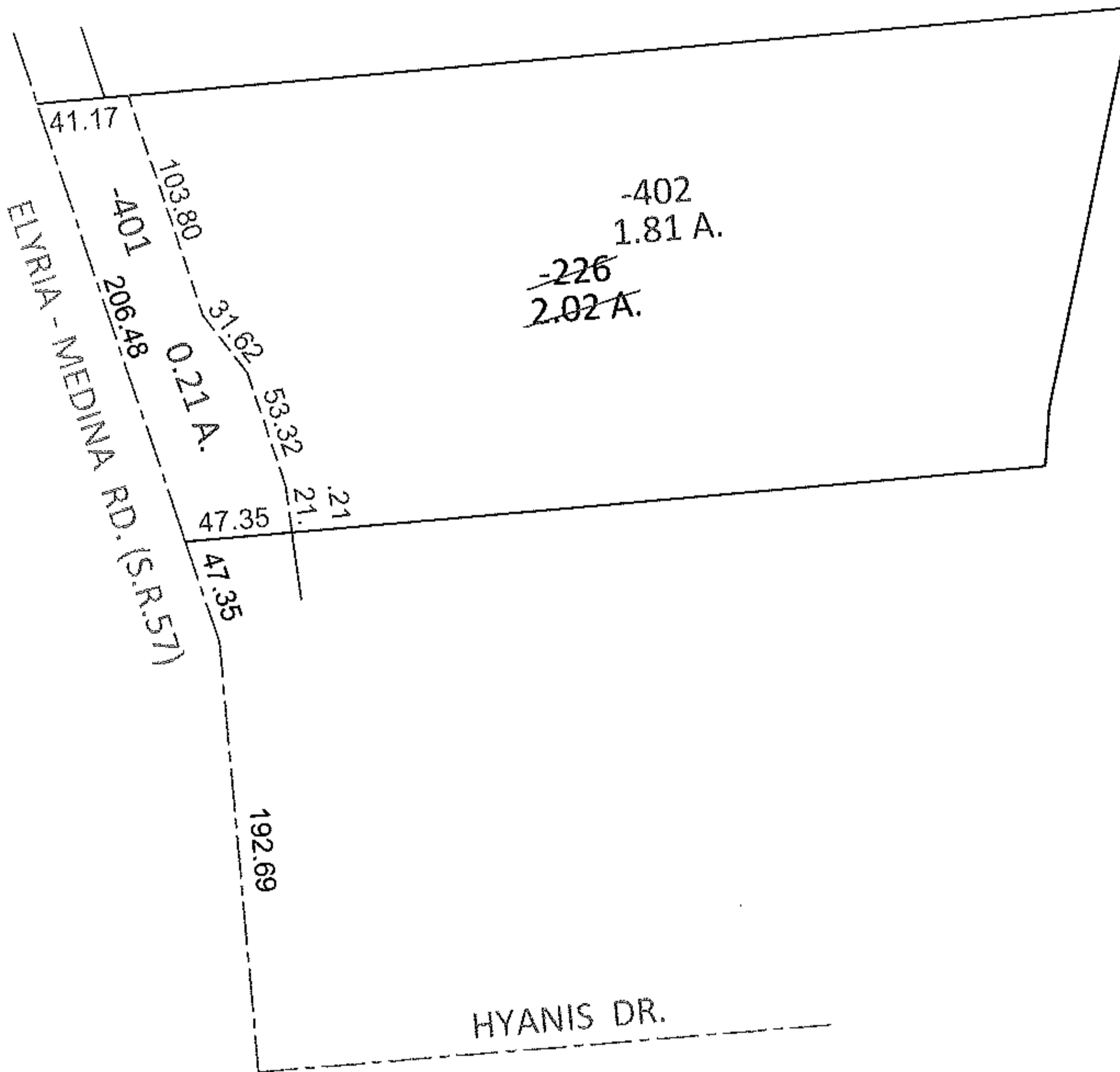
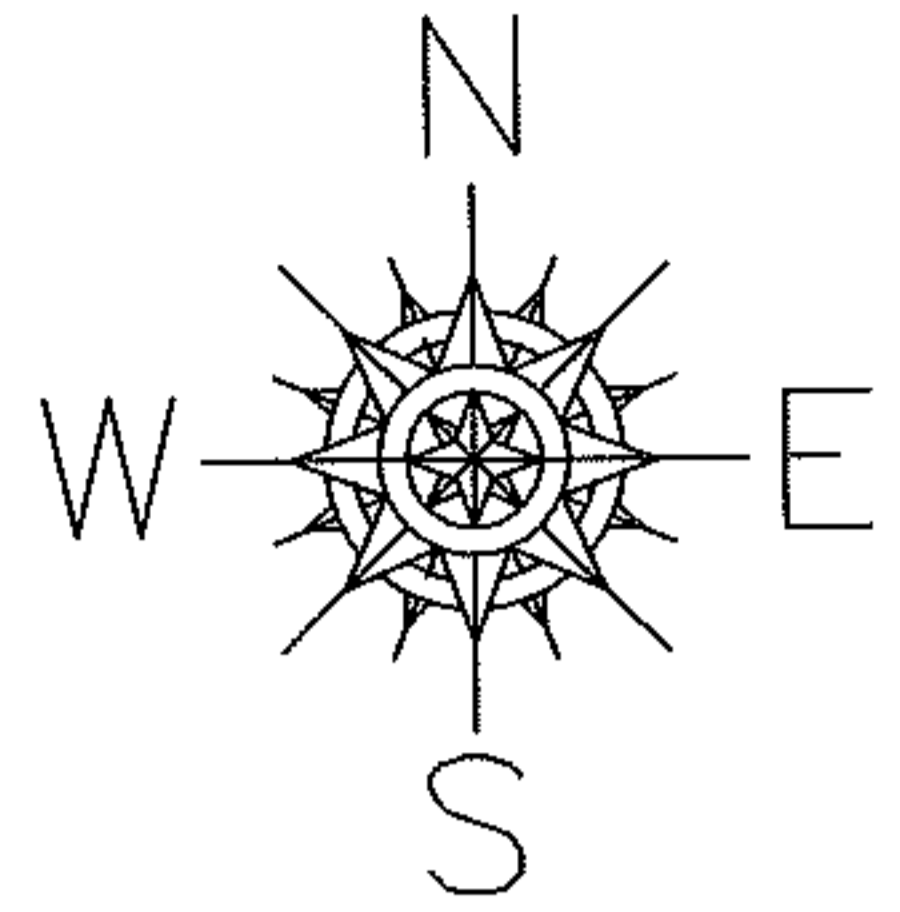

SPLITS/DEEDS PROCESSED

LORAIN COUNTY TAX MAP DEPARTMENT
226 MIDDLE AVE. ELYRIA, OHIO

SURVEYED BY: KENNETH C. DEAN JR.

CLOSURE: .01:10,000

MAP PAGE(S): 11-00-099-B

APPROVED BY: RRM DATE: 10-5-12

SCALE: 1"=100 PRIOR INST.: 20090321291