

PARENT PARCEL: 11-00-100-102-067

CHILD PARCEL: 11-00-100-102-077, -078

STARTING POINT: AT A MON BOX AT THE INTERSECTION OF C/L OF S.R.57 AND C/L OF NOVAK RD.

12-00299

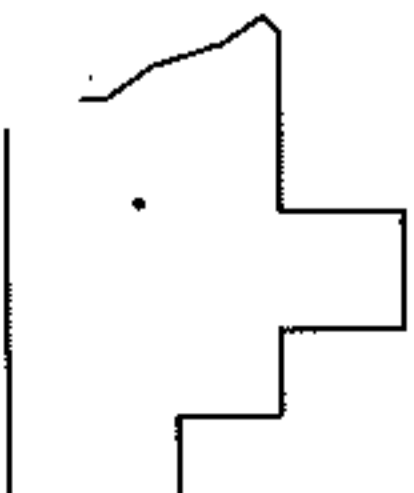
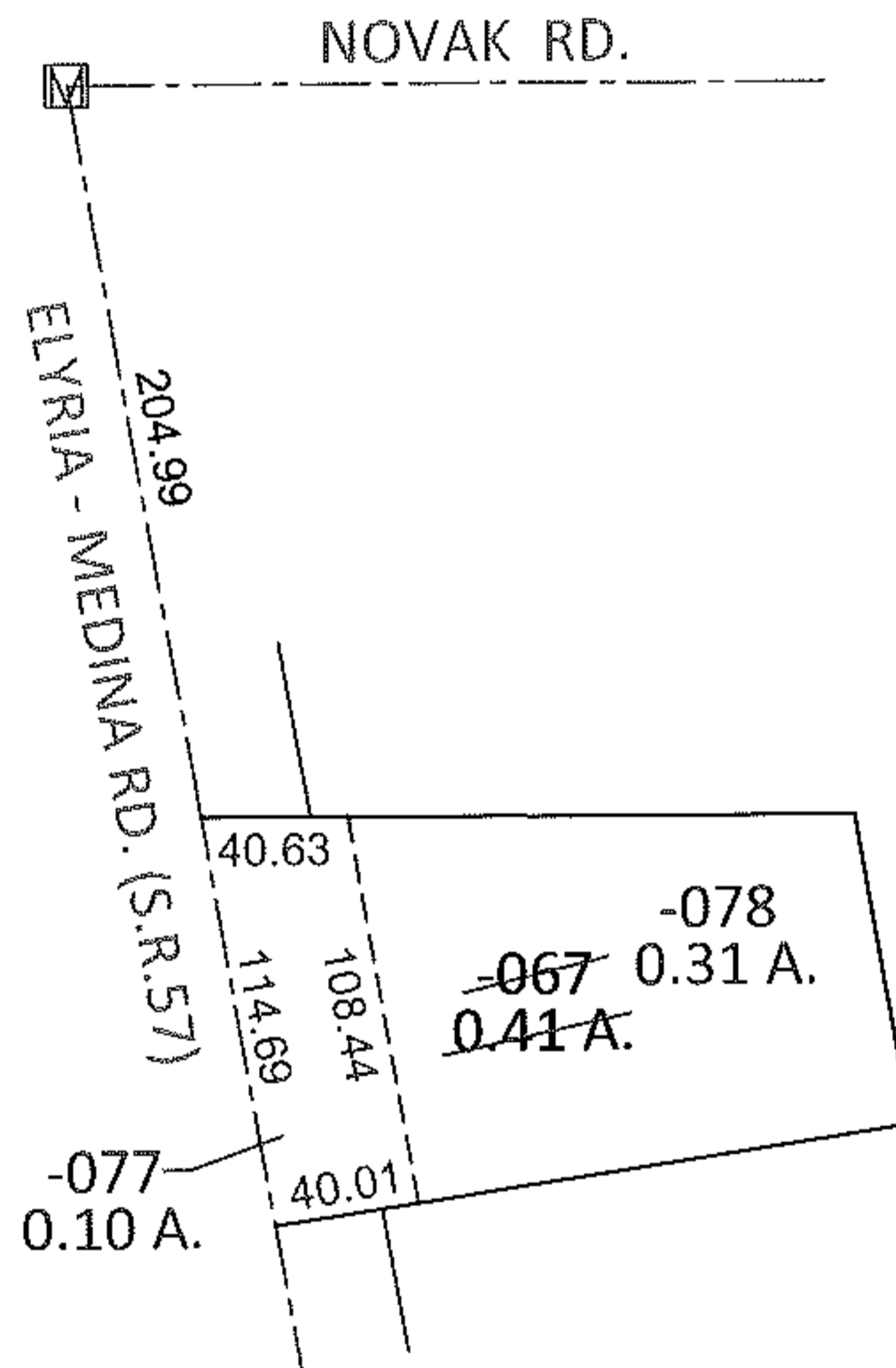
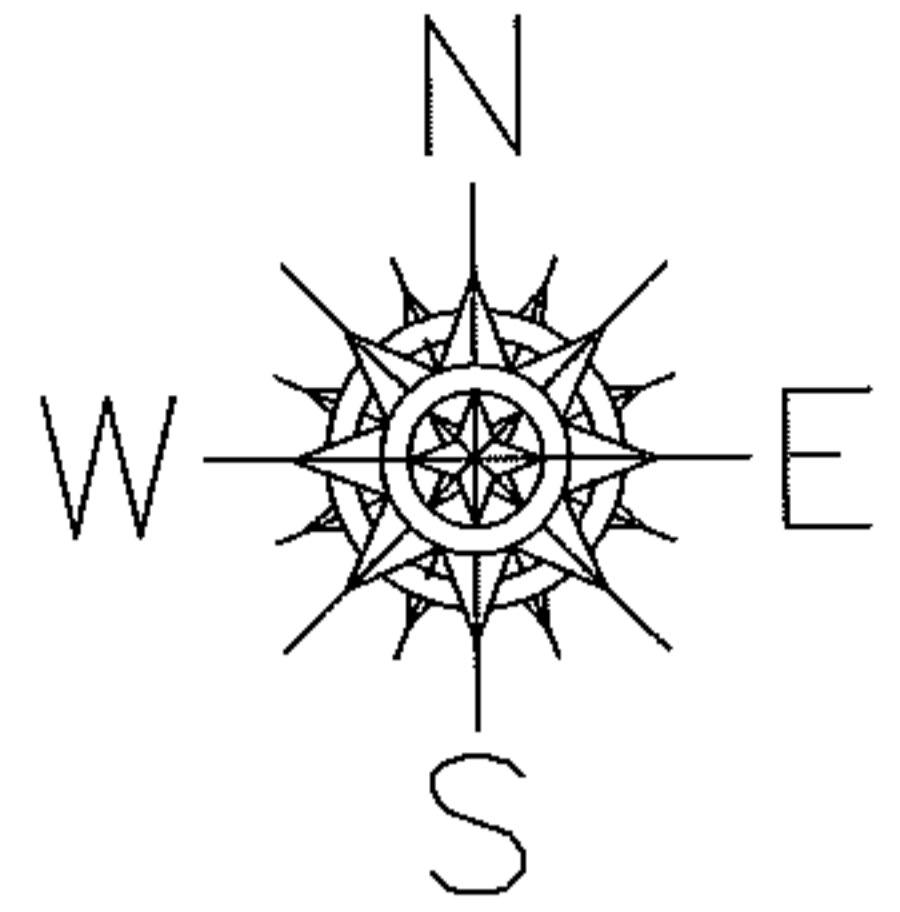

SPLITS/DEEDS PROCESSED

LORAIN COUNTY TAX MAP DEPARTMENT
226 MIDDLE AVE. ELYRIA, OHIO

SURVEYED BY: KENNETH C. DEAN JR.

CLOSURE: .01:10,000

MAP PAGE(S): 11-00-100-B

APPROVED BY: RRM DATE: 9-19-12

SCALE: 1"= 100 PRIOR INST.: DV 1222/734