

PARENT PARCEL: 11-00-099-000-234

CHILD PARCEL: 11-00-099-000-399, -400

STARTING POINT: AT A MON BOX AT THE INTERSECTION OF C/L OF S.R.57 AND C/L OF NOVAK RD.

12-00287

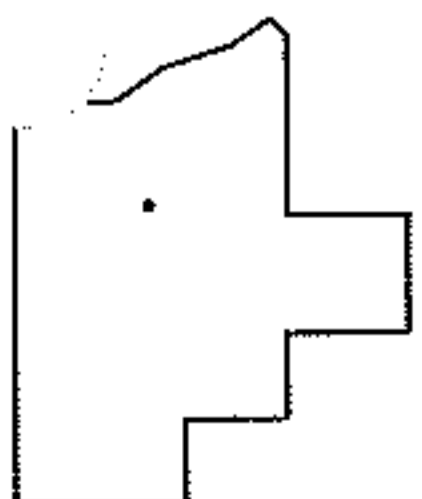
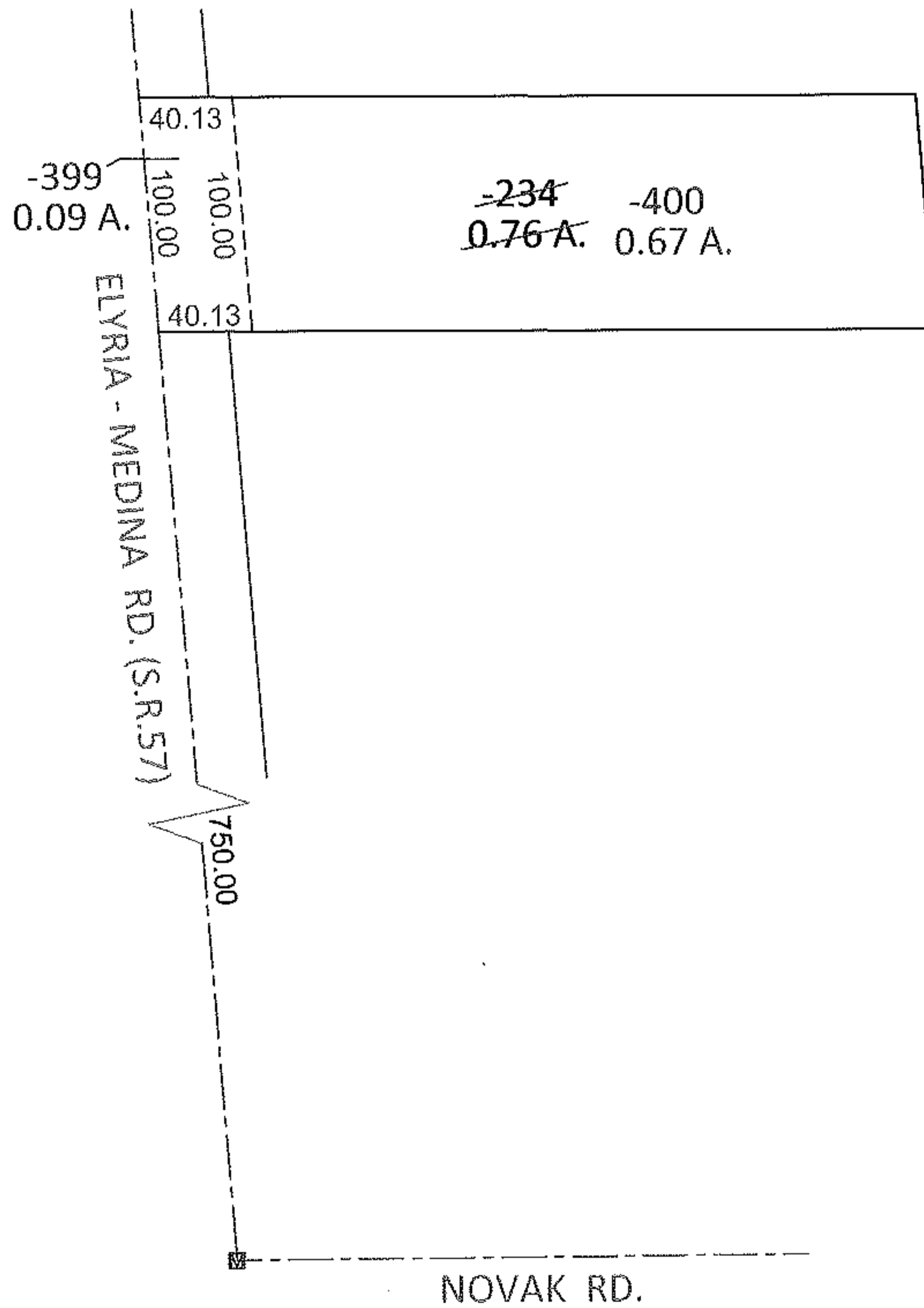
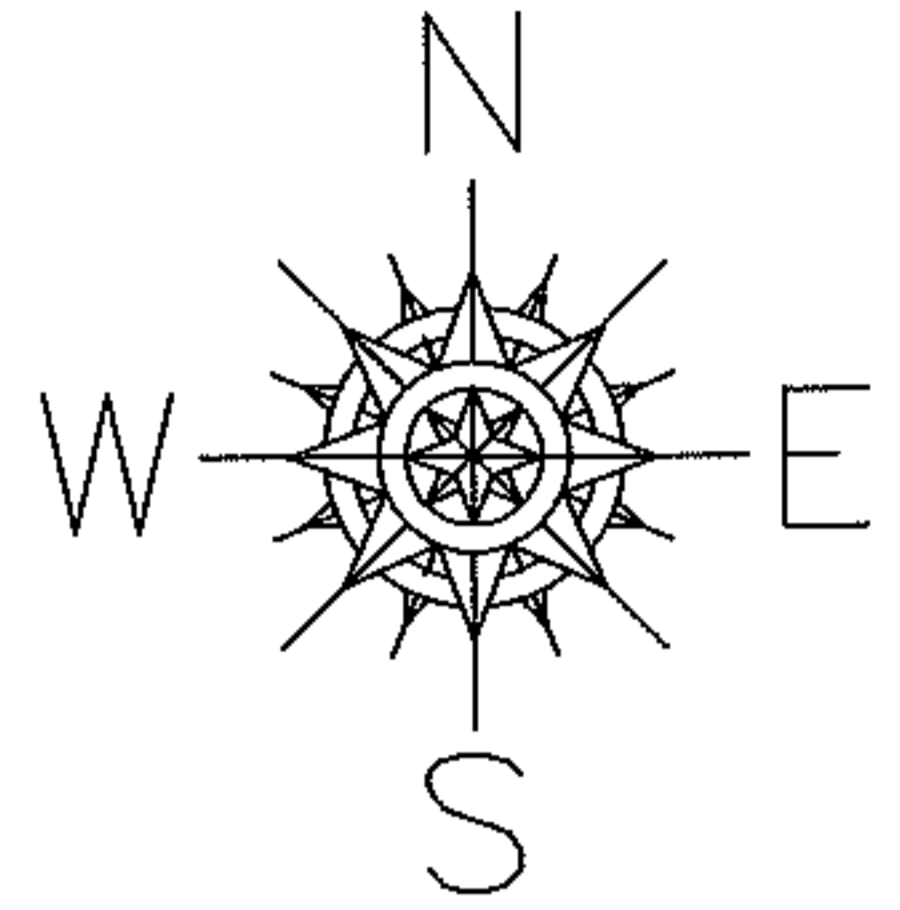

SPLITS/DEEDS PROCESSED

LORAIN COUNTY TAX MAP DEPARTMENT
226 MIDDLE AVE. ELYRIA, OHIO

SURVEYED BY: KENNETH C. DEAN JR.

CLOSURE: .00:10,000

MAP PAGE(S): 11-00-099-B

APPROVED BY: RRM DATE: 8-3-12

SCALE: 1"= 100 PRIOR INST.: 20070206582