

PARENT PARCEL: 11-00-099-000-030, -212
CHILD PARCEL: 11-00-099-000-396 THRU -398
STARTING POINT: AT A MON BOX AT THE INTERSECTION OF C/L OF S.R.57 AND C/L OF NOVAK RD.

12-00286

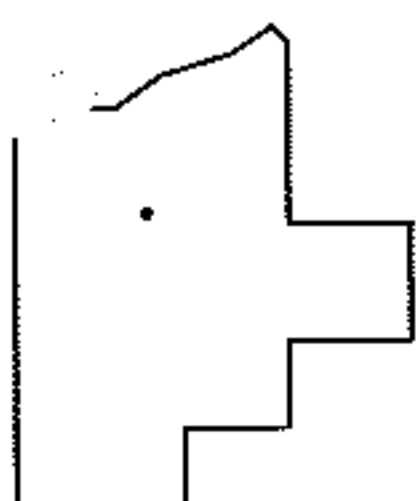
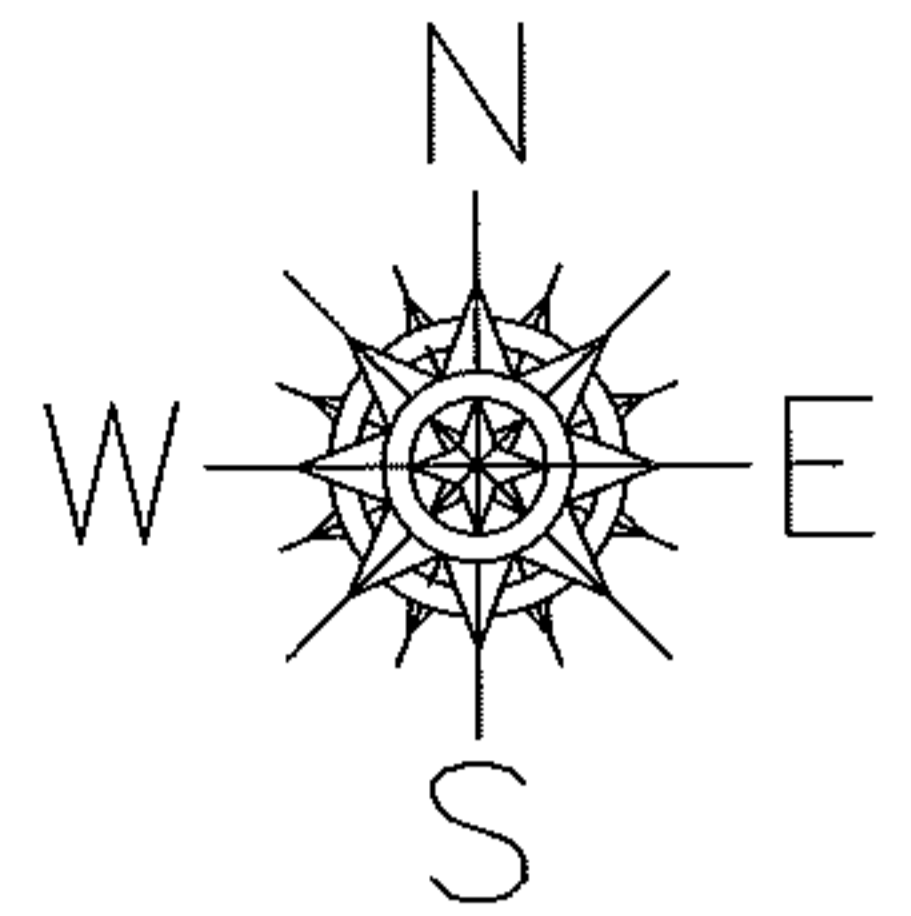
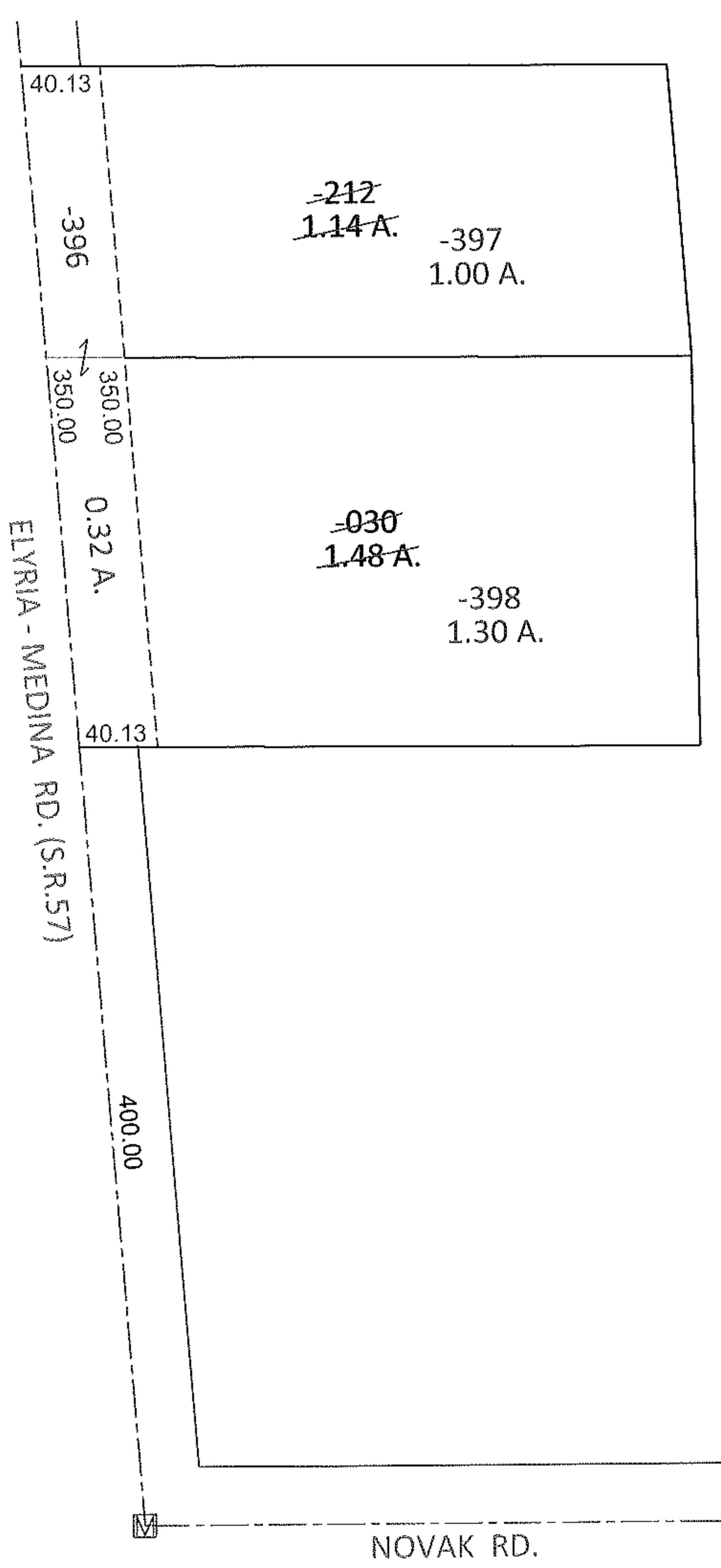

SPLITS/DEEDS PROCESSED
LORAIN COUNTY TAX MAP DEPARTMENT
226 MIDDLE AVE. ELYRIA, OHIO

SURVEYED BY: KENNETH C. DEAN JR.
CLOSURE: .00:10,000
MAP PAGE(S): 11-00-099-B
APPROVED BY: RRM DATE: 8-3-12
SCALE: 1" = 100 PRIOR INST.: 20110368312