

PARENT PARCEL: 11-00-098-000-007, -008, -041
CHILD PARCEL: 11-00-098-000-240 THRU -243
STARTING POINT: INTERSECTION OF C/L OF GRAFTON RD. AND SOUTH LINE OF VACATED FOX RD.

12-00253

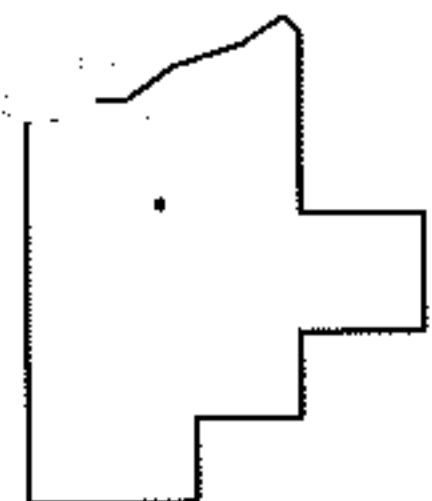
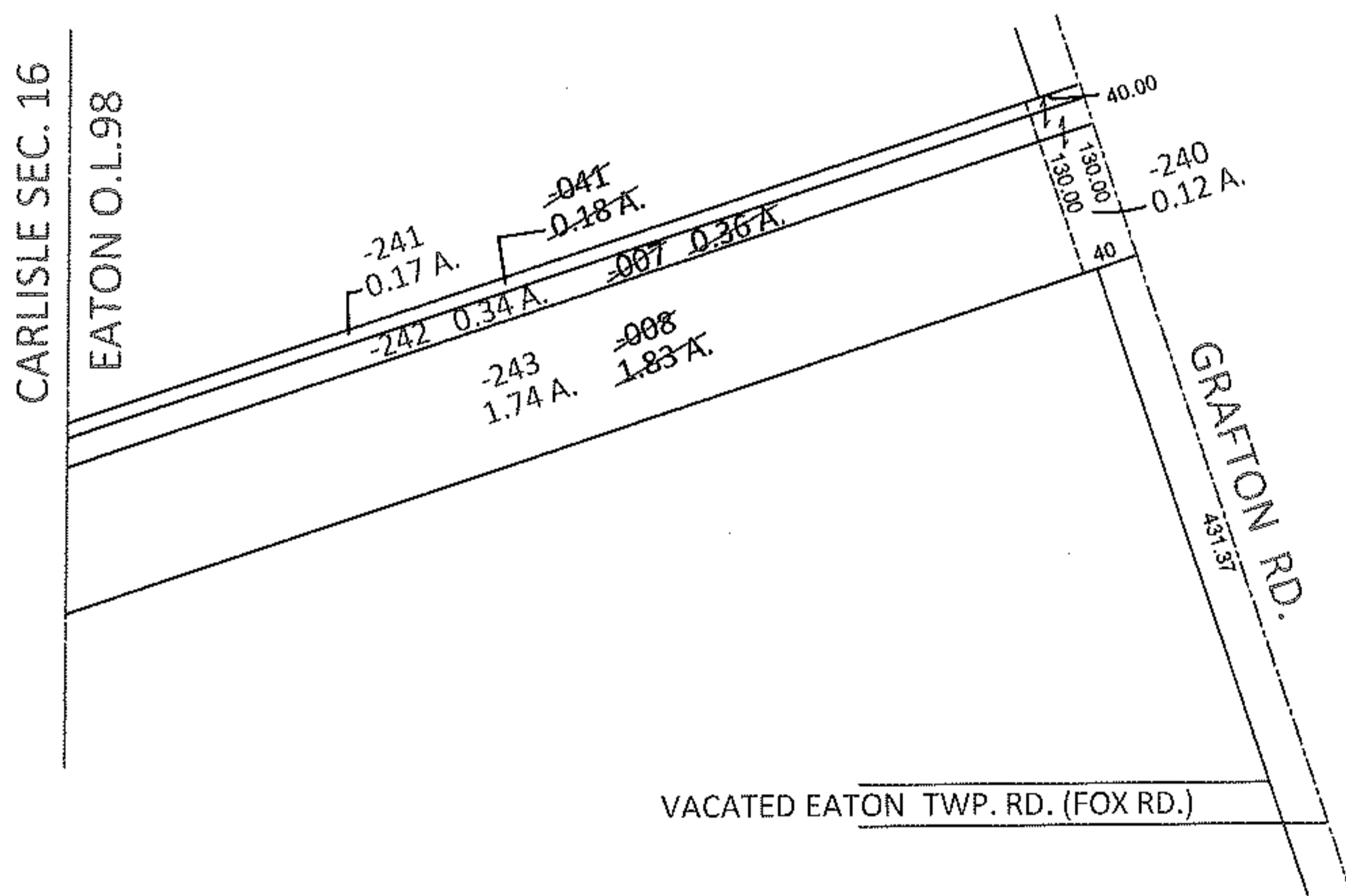
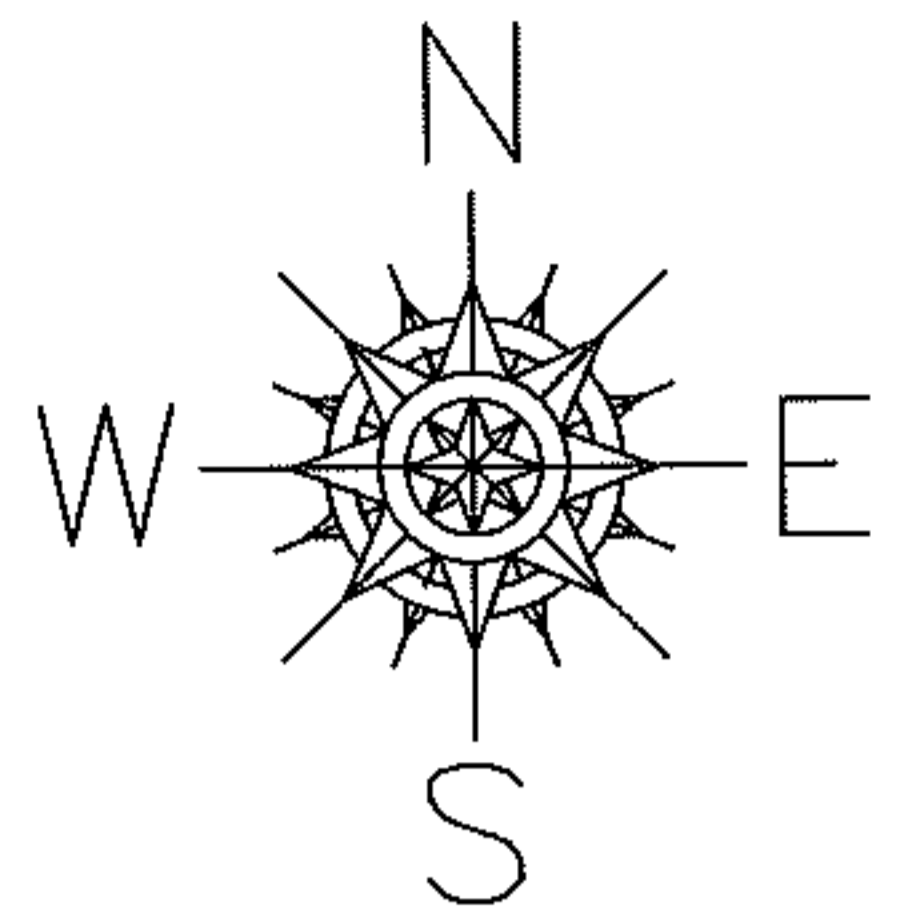

SPLITS/DEEDS PROCESSED
LORAIN COUNTY TAX MAP DEPARTMENT
226 MIDDLE AVE. ELYRIA, OHIO

SURVEYED BY: KENNETH C. DEAN JR.
CLOSURE: .00:10,000
MAP PAGE(S): 11-00-098-A
APPROVED BY: RRM DATE: 4-5-12
SCALE: 1"= 200 PRIOR INST.: 19990622103