

PARENT PARCEL: 11-00-098-000-054

CHILD PARCEL: 11-00-098-000-234, -235

STARTING POINT: INTERSECTION OF C/L OF GRAFTON RD. AND SOUTH LINE OF O.L.98

12-00250

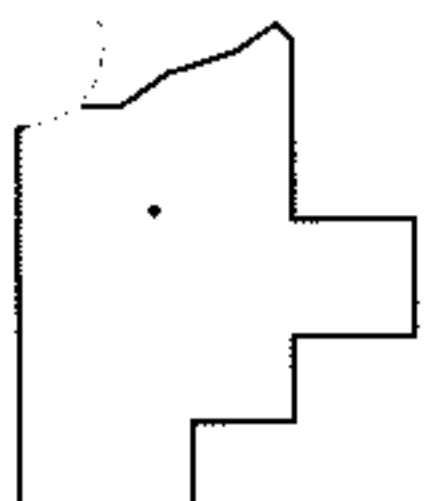
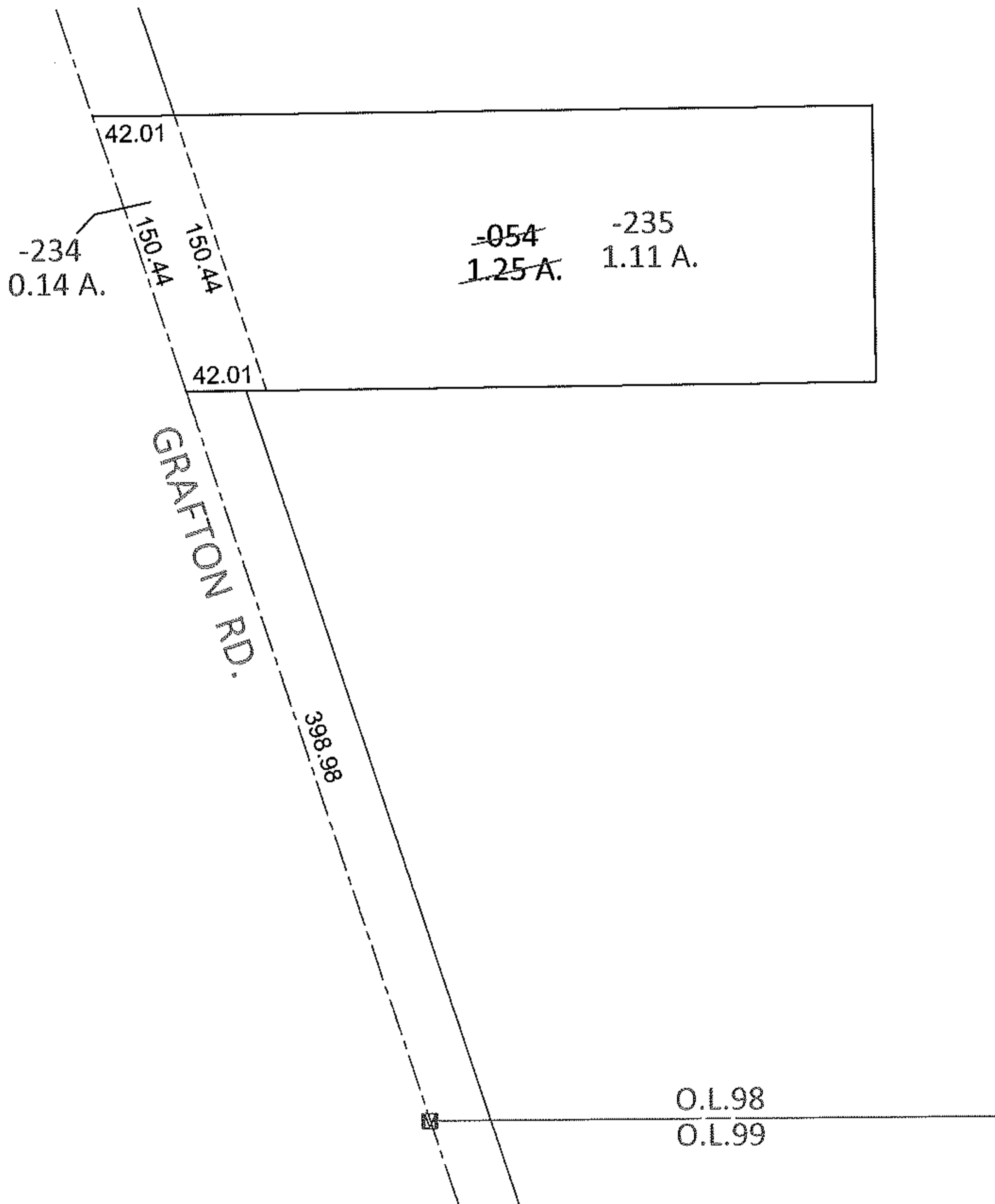
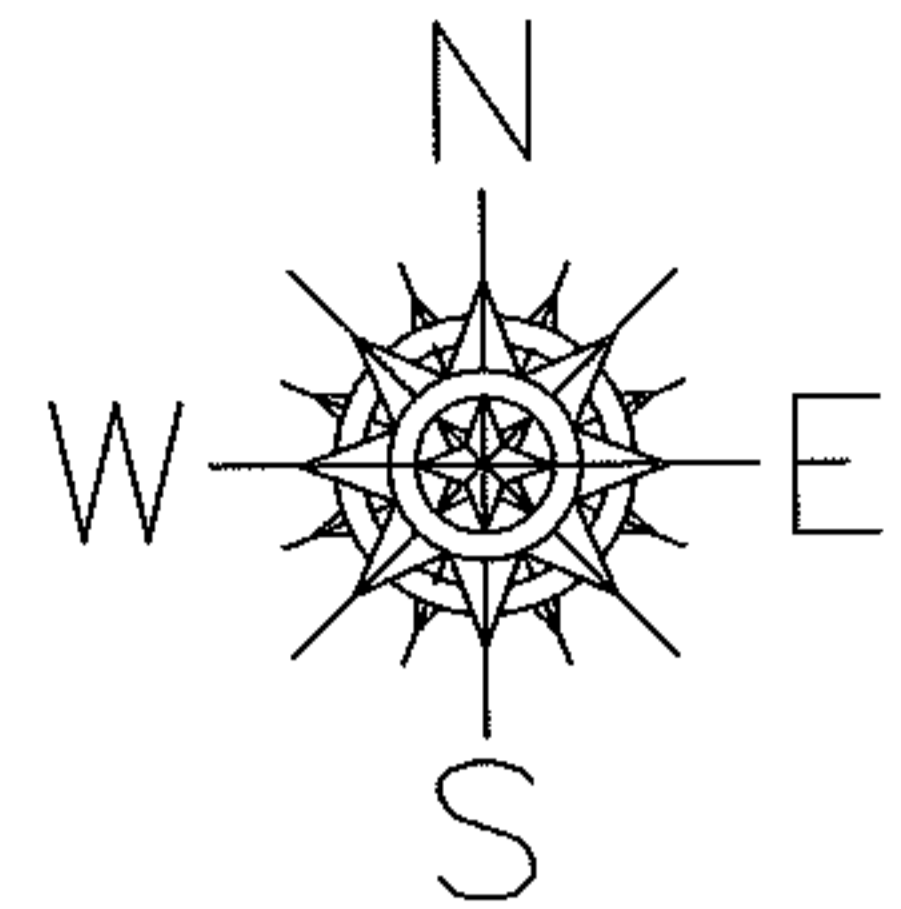

**SPLITS/DEEDS PROCESSED**

LORAIN COUNTY TAX MAP DEPARTMENT  
226 MIDDLE AVE. ELYRIA, OHIO

SURVEYED BY: KENNETH C. DEAN JR.

CLOSURE: .00:10,000

MAP PAGE(S): 11-00-098-A

APPROVED BY: RRM DATE: 4-5-12

SCALE: 1"= 100 PRIOR INST.: OR 460/96